BREVARDIER

1964

Digitized by the Internet Archive
in 2016

https://archive.org/details/brevardier1964brev

1964 BREVARDIER

BREVARD

NORTH CAROLINA

VOLUME XX

TRANSYLVANIA COUNTY LIBRARY
BREVARD, N.C.

We Dedicate to You. . .

CLIFFORD L. BROOKSHIRE

The 1964 BREVARDIER

During his four years at Brevard High School, Coach Brookshire has contributed immeasurably to the everyday life of each student and to our school's standing. Each year he has had a winning football team; being Western Carolina Champions three years. Aside from his tremendous success with his boys on the gridiron, he has greatly promoted their spiritual and moral growth.

In other words, you, Coach Brookshire, are the ideal of every student in friendliness and proper spirit.

CONTENTS

Administration	6
Faculty and Curriculum	8
School Life	23
Seniors	33
Juniors	56
Sophomores	64
Activities	71
Sports	89
Features	105
Advertisements	115

BREVARD SENIOR HIGH SCHOOL

The staff of the 1964 BREVARDIER presents for you a pictorial record of the innumerable pleasures and educational opportunities that you have enjoyed this school year at Brevard High.

We challenge you to maintain your exuberance and to meet the future with greatness . . .

ADMINISTRATION

Efficient, personal, and fair are the words which best describe our new administration. Under the direction of Mr. N. A. Miller, Jr., and with the help of Assistant Principal Bob Armstrong, the new administration began setting up last summer for the immense task of taking care of six hundred and ninety students, a record number at Brevard Senior High.

Emphasis has been placed upon student responsibility. Students are on the honor system and there are no demerits or correction hall. For the first time homeroom is co-ed and activity period is in the afternoon.

Mr. N. A. Miller Jr., our new principal, chats informally with some of the students in the hall.

Mrs. F. B. Cudd and her assistants keep the office running smoothly.

Mrs. Dewey Lavender, guidance counselor, and her secretary, Mrs. Wolfgang Selle, work with information on the all-too-familiar College Board tests.

Mr. Wayne Bradburn, superintendent of Transylvania County schools, is often seen looking in on the classes at B.H.S.

Coach Bob Armstrong, Assistant Principal; Mrs. C. K. Olson, Supervisor; Mrs. James Brown, Supervisor's secretary.

ENGLISH

The English program consists of courses and activities designed to develop the skills of reading, writing, speaking, and listening. English helps to enrich the life of the individual by developing personal satisfaction in reading, creative expression, and dramatization.

All students are required to take one course in English each year. For the first time special classes are offered to advanced students in all three grades.

In one of her Sophomore English classes, Miss Theodosia Sproles looks on as a student gives an oral book report.

Junior English students receive their homework from Mrs. Charles Cook.

Mrs. R. T. Kimzey, long a Senior English teacher at B. H. S., now teaches Special English courses, this one being her only Senior class this year.

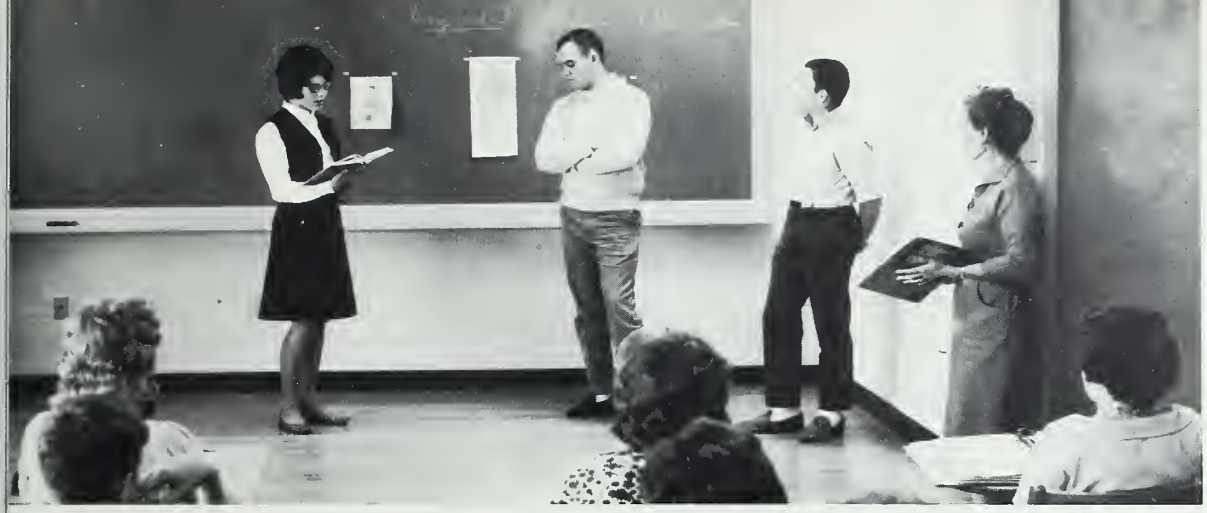

The King and I is acted out by members of one of Mrs. Jock Tranthom's Sophomore English classes.

Miss Mary K. Scott, a new Senior English teacher at B.H.S., lectures one of her classes on English Literature.

Discussion groups add variety to Mrs. R. T. Kimzey's Sophomore English class.

The new language lab enables students to hear Spanish as well as read it.

FOREIGN LANGUAGES

Besides being a competent Spanish teacher, Mrs. Ray Winchester is also an able mechanic!

To teach the student to understand, speak, read, and write another language, in that order, is the purpose of the Foreign Language Department. Both the teachers and students have been greatly aided by the new language lab.

To some extent history, customs, and culture of the respective countries are taught and considered important.

Mrs. Jimmy Sledge gives individual attentian ta each af her French students.

Mrs. Glenn Gallaway helps students find material for their science reports.

LIBRARY

The library at Brevard Senior High tries to have available at all times books that the student can use for research as well as enjoyment. Library Instruction is taught to all sophomores in the hope that they will use this knowledge throughout school and their adult life.

The library subscribes to many periodicals, newspapers, and magazines so that world, state, and national news may be read about first hand and in detail.

At last!! The back room of the library is revealed to all!

Throughout the day Mrs. Glenn Gallaway gets much help from her library assistants.

MATHEMATICS

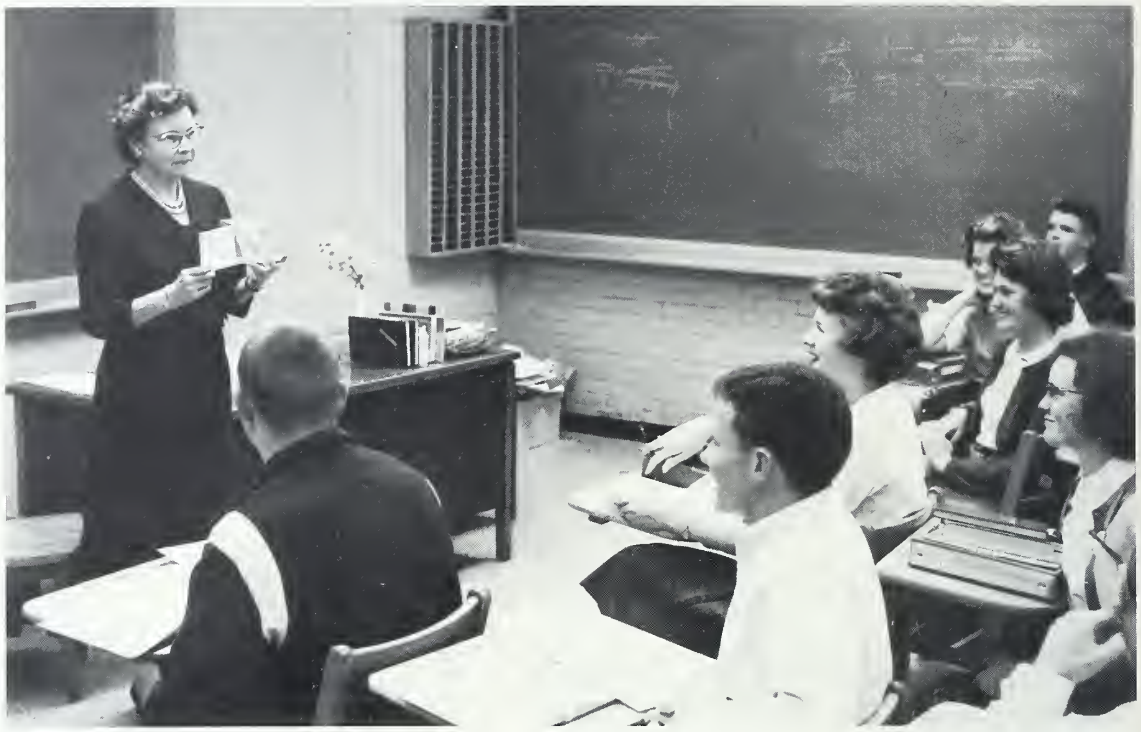

"This angle is a what?" — a familiar expression in Mrs. E. F. Tilson's Solid Geometry and Trigonometry class.

Mrs. George Abercrombie helps students with their Algebra II assignments.

In their first year at B.H.S., students are taught by competent teachers to reason with the fundamentals they already know. Then, if they choose, students may go on to higher math and advanced courses to aid them in either college or business.

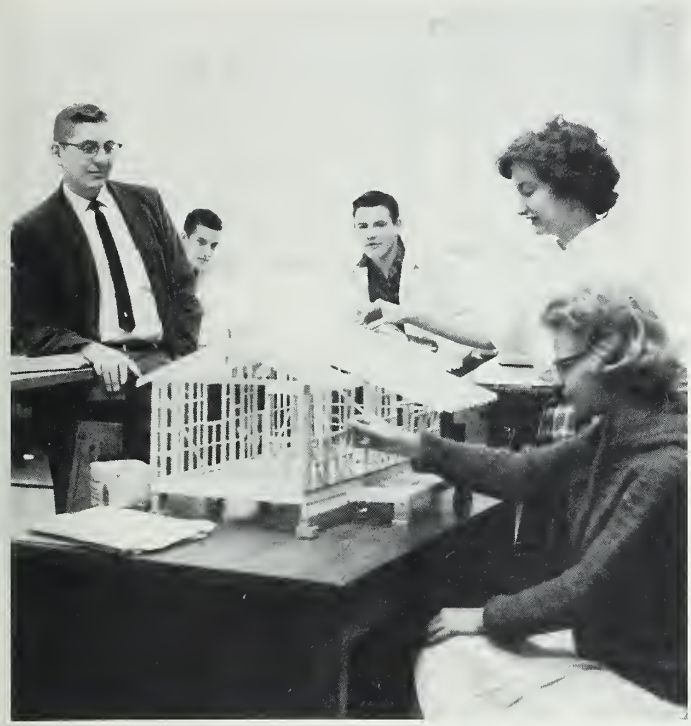

The two girls in Mr. Robert Daniel's Mechanical Drawing class explain the construction of a house to the rest of the students.

Students in Mrs. Tilson's Algebra II class have to work out the problems they don't understand on the blackboard.

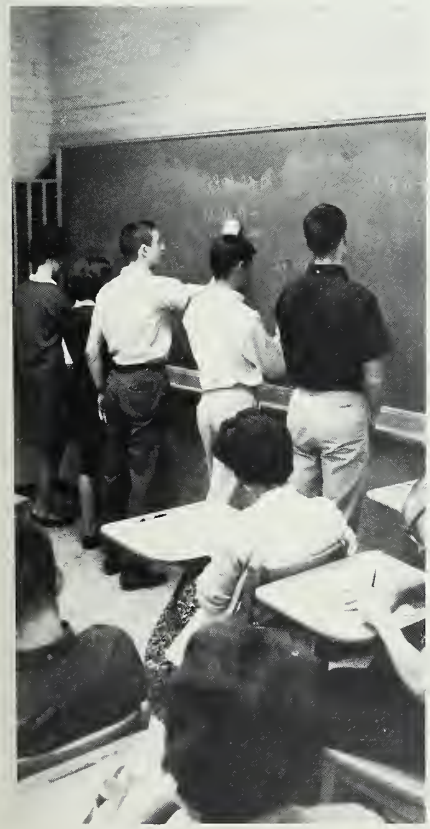

When someone has trouble explaining a Plane Geometry problem, Mrs. Robert Andrews takes over.

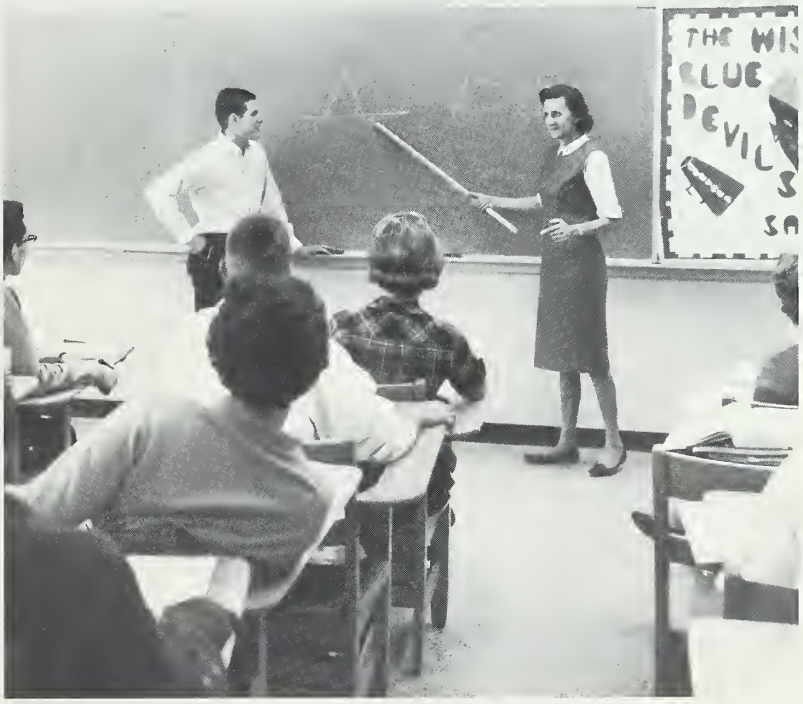

SOCIAL STUDIES

Social Studies is becoming more important in our school, because the world is getting smaller, and news is more widespread.

World History promotes understanding of people of other countries, past and present. American History teaches each student his own country's glorious past and instills him with the responsibilities and privileges of citizenship.

Debates ore an interesting diversian in Mr. Robert Andersan's History III closses.

The American Observer is read and discussed in Mrs. Som Brewton's History III classes.

Students in Mr. Roy Simpson's History II class listen ta o lecture on Ancient History.

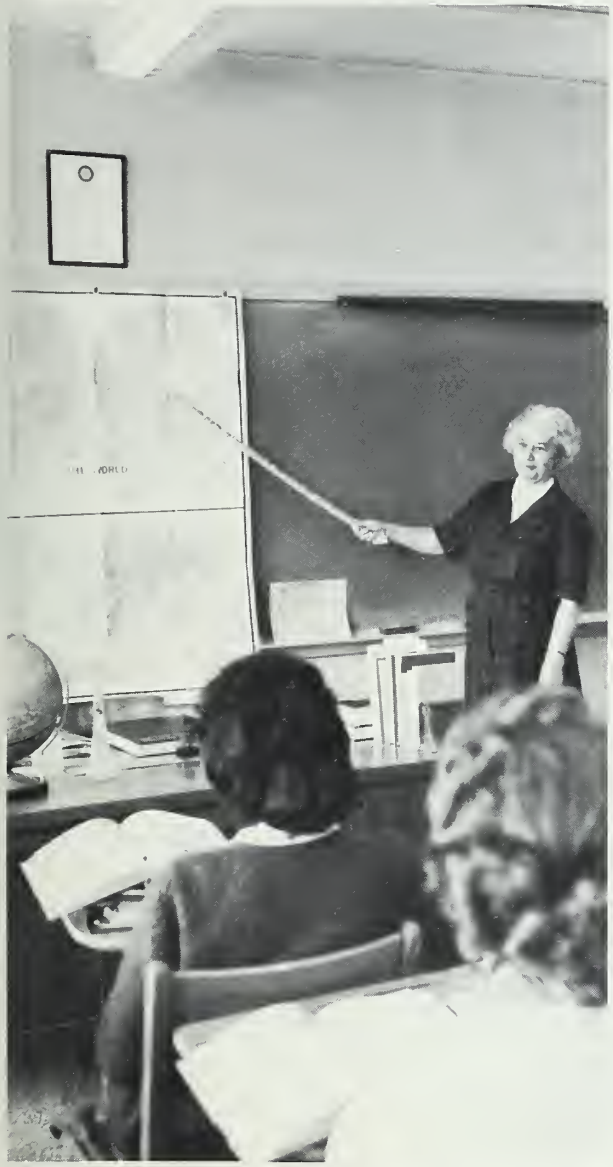

Mrs. Willis Brittain helps her geography students learn more about the world.

Research work is a frequent and important part of Mr. Simpson's economics classes.

Mr. Anderson presents his students an interesting view of World History.

SCIENCE

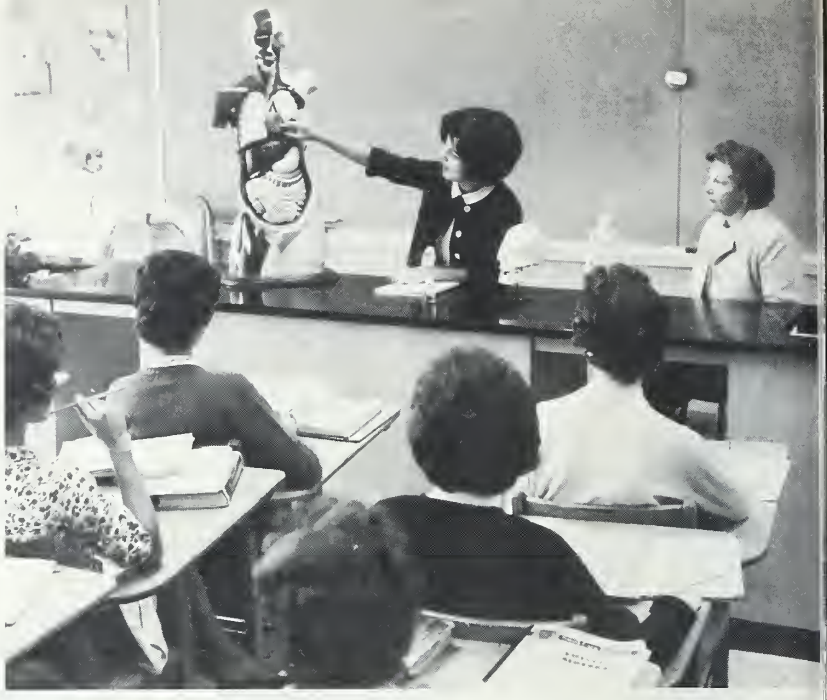

Oral reports are an interesting part of Mrs. Fulton Halliday's Advanced Biology class.

Coach Bob Armstrong teaches students the fundamentals of General Biology.

"Hey, it moved!" Microscopes are often used in Mrs. Halliday's General Biology classes.

To enable future adults to live in this new scientific age, whether their knowledge is basic or detailed, is the purpose of the Science Department at B.H.S.

If a student desires detailed knowledge, there are three advanced courses taught in addition to the regular classes.

Coach London Deol looks on as his Chemistry students ottempt to perform a successful experiment.

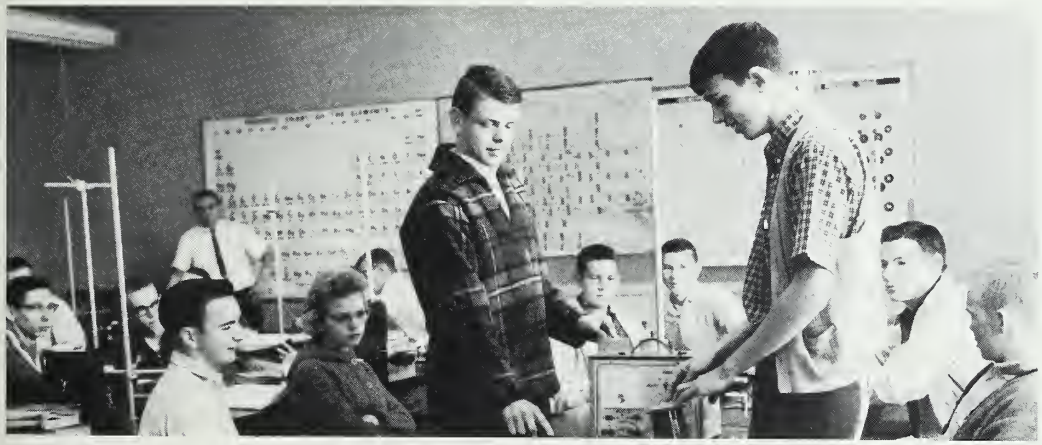

Physics, tought by Coach Deal, con be opplied ta everyday life in many ways.

Mr. Jahn Matthews' Special Physics class finds the height of vorious objects oround the school by measuring the shodows.

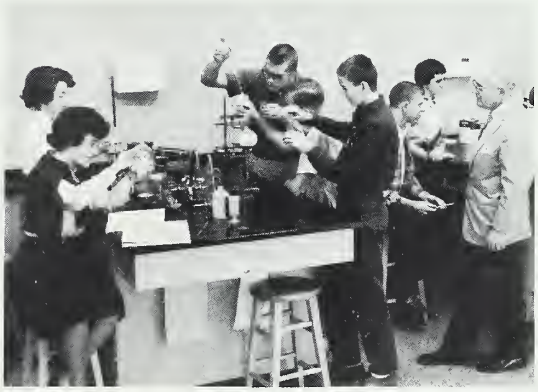

"Hurry up, kids, you anly hove o half hour to clean up!"

BUSINESS

The business courses offered at Brevard Senior High not only enable students to get jobs in the future, but are also a service department to their school in the present. The courses offered are typing, shorthand, bookkeeping, Business English, Business Math, and Business Machines.

Typing II, tought by Miss Jockie McNobb, teaches students detailed typing.

Students learn the ports of the machine os well os how to type in Mrs. John Verner's Typing I closs.

Mrs. Jahn Thompson shows the values of bookkeeping.

In Miss McNabb's Shorthond II closs, the students toke dictation from orol reports given by members of the closs.

Several new adding ond colculoting mochines have been added to the office mochines room.

PHYSICAL EDUCATION

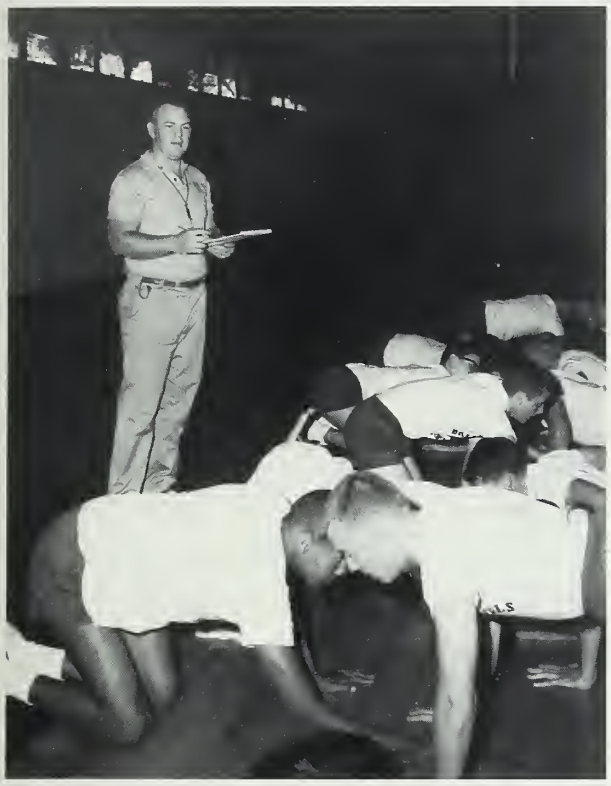

Physical fitness tests are given regularly during the year in Coach Cliff Brookshire's Physical Education classes.

". . . and you kick it like this." Mrs. Andrews teaches her students how to play soccer in Phys. Ed.

"Mr. Johnson, please, I'd rather do it myself!"

DRIVERS EDUCATION

Coach Jim Johnson's classroom discussions in Drivers' Education are made interesting as well as informative.

AGRICULTURE

Beecher Carl Allisan had the Tronsylvania County champion steer at the Western Narth Caralina Fotstock Show ond Sole. He received a blue ribban and twenty-five dollars in prize money.

Mr. Lyday's agriculture boys performed a greot service to the school by building the press bax used during foatball gomes.

HOME ECONOMICS

A new course, Home Ecanamics I, was taught by Mrs. Glenn Burrell this yeor.

Copper tooling was one of the mony interesting things done in Home Ecanomics this yeor.

VOCATIONS

Mr. G. H. Farley teaches his students individual troining in their chosen vocations, which they use daily.

Music Appreciotion, tought by Mr. John D. Eversmon, furthers the students' enjoyment and knowledge of music.

GRADUATION REQUIREMENTS

English	4 units
Mathematics	2 units
Natural Science	2 units
Social Science	2 units
Physical Education	1 unit
Electives	7 units

The three course areas offered are Vocational, Commercial, and Pre-college.

Special courses are offered in chemistry, physics, English, algebra, biology, and Solid Geometry and Trigonometry.

"Oh goodie! No annauncements today."

. . . AND OUT OF CLASS

". . . and she ware a dress just like mine!"

"Are you smoking more now but enjoying it less?"

THIS IS YOUR LIFE

"But I don't wanna go home!"

"See Jackie, 'Dear Abby' isn't in here!"

"And that one comes in GIANT size, too!"

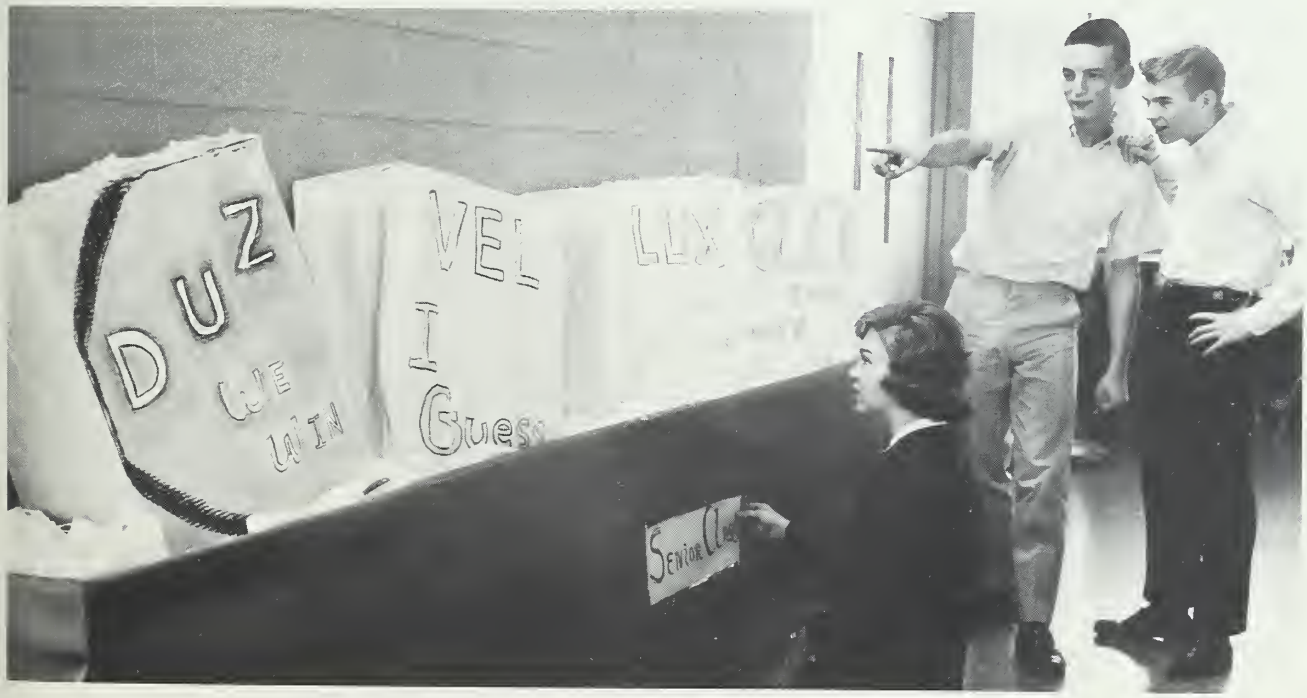

"The fact of the motter."

"You colled?"

JUST FOR

Just breezing along to class.

"May I see your charge plate?"

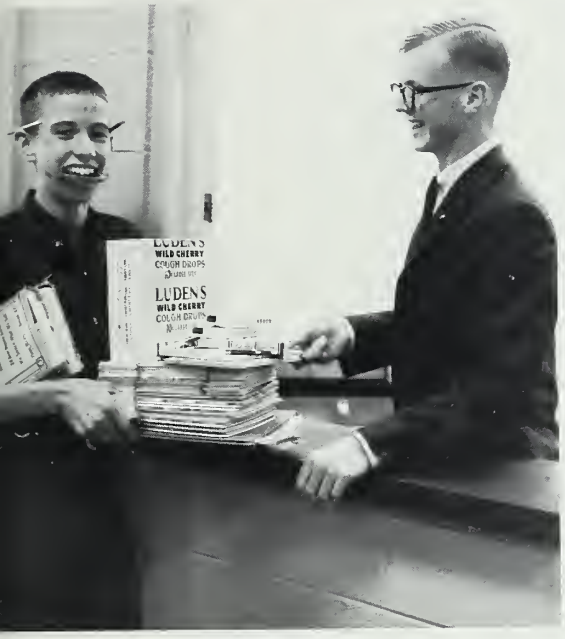

KICKS . . .

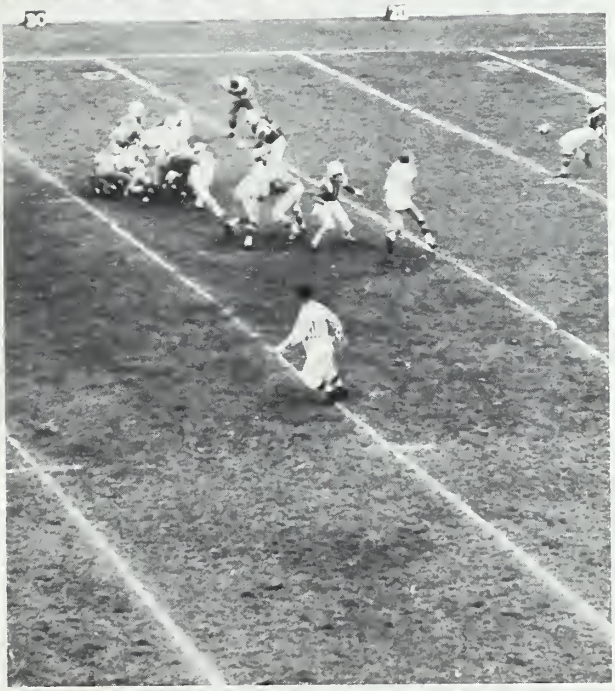

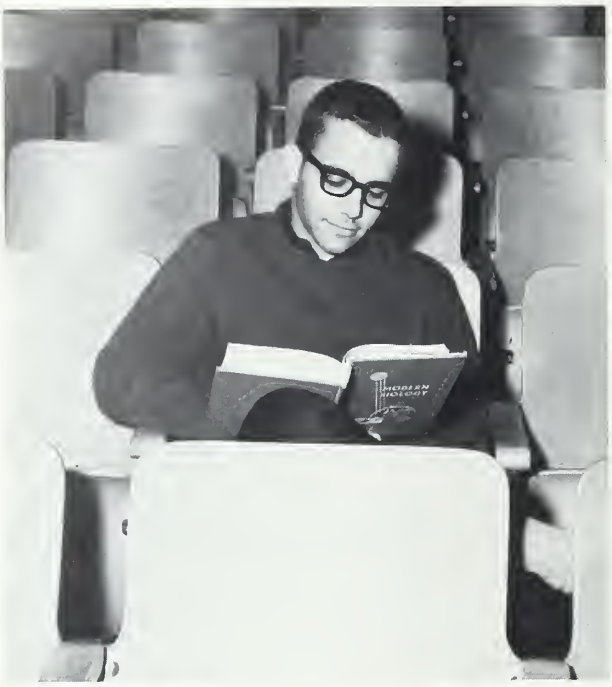

Ah, come an, Ricky, biology can't be that embarrassing!

"Sherry, are you sure that was meat loaf?"

AROUND

"Hello, Mama? . . . Yes, Mama . . . Na, Mama . . . All right, Mama."

The Junior Class's winning exhibit far the mast school spirit.

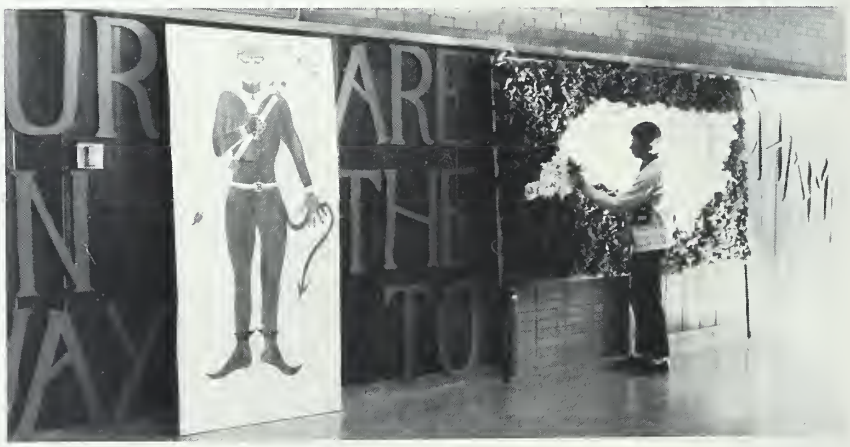

Gaod ole Lewis, anything for a laugh!

"See, Bab, and this roll goes around far the pass."

OUR SCHOOL

We cannot beor to leave the librory.

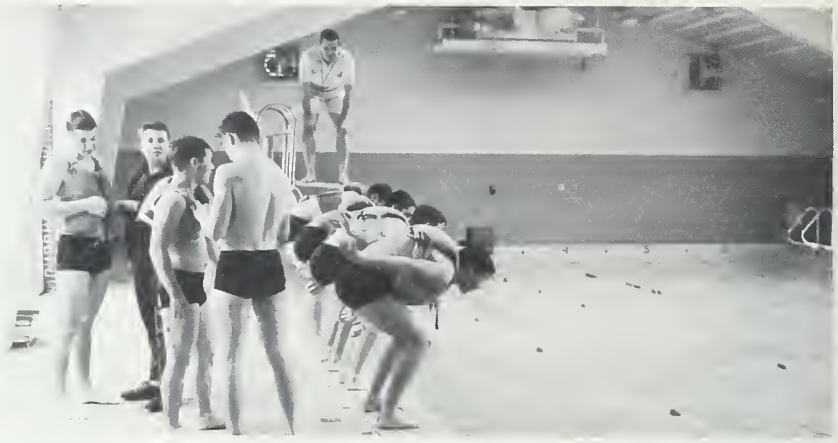

"Your assignment for Monday is to learn to swim, that is, WITHOUT the life jackets!"

"Don't buy it! I know where you can get one free."

SMILE . . .

If there's anything I like, it's an unposed picture.

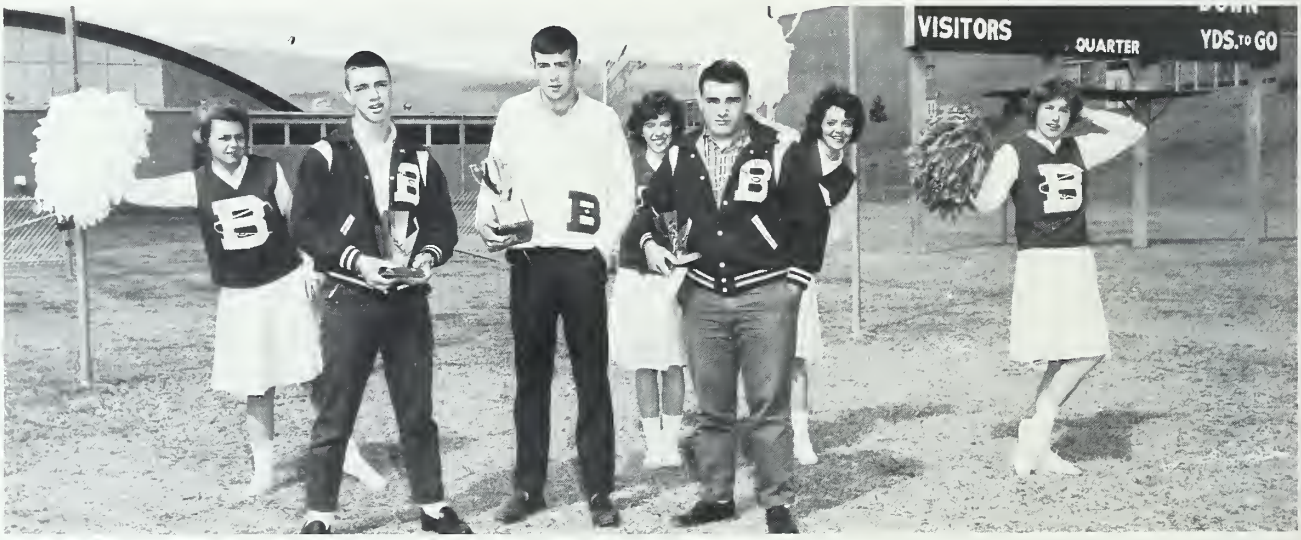

"But, Jimmy, I did brush them! See?"

"Hurry, W. B., I hear somebody comin'."

"But honest, Mr. Miller, WE didn't know there was school Soturdoy."

YOU'RE ON CANDID CAMERA . . .

Smile, Rad, your secret's sofe with us.

CENSORED

AND CAME . . .

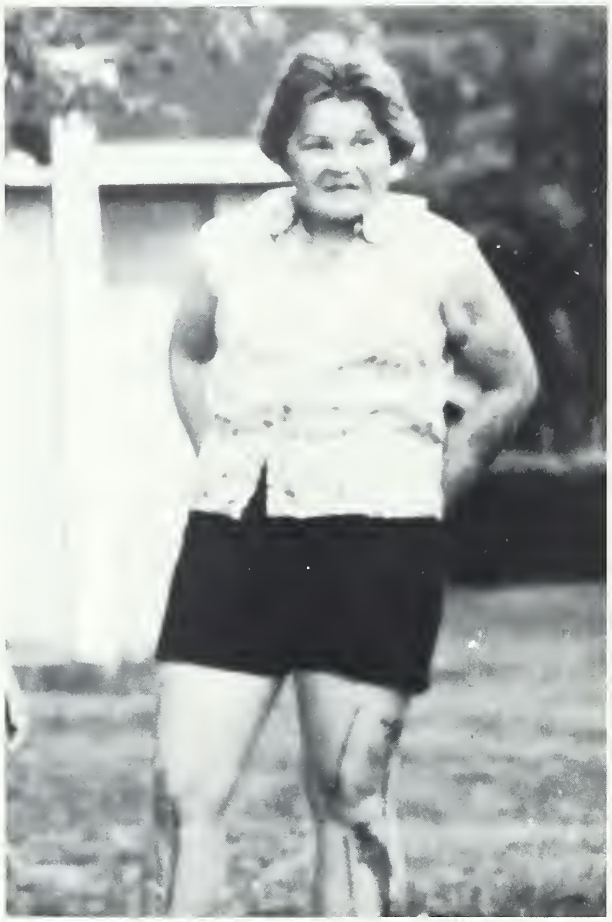

"And what do you think of the initiations, Ann?"

See the boys sing. See the boys sing well. See the boys sing well for the last time.

THE SPRING

Our Annual Beauty Pogeont.

Mr. Miller, please excuse Roymand's absence as he was ill ond could not attend school.

"That's whot you get for throwing water ballaons, Steven!"

BREVARDIER 1964

SENIOR CLASS

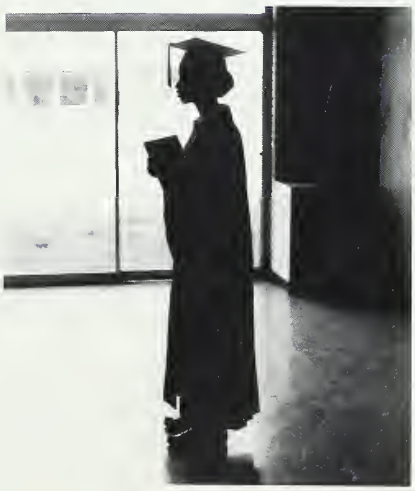

MRS. ERNEST TILSON—class sponsor.

SENIOR CLASS OFFICERS, from LEFT TO RIGHT: Danny Shook, president; Mike Metcolf, vice-president; Lloyd Fisher, secretary; and Shoron Richords, treasurer.

Hopefully, seniors owait college boord scores.

SENIORS

As the gates of Brevard Senior High close slowly behind us, we, as seniors, pause to look back and to contemplate. The joys, the sorrows, the rapture and the heartaches—these in retrospect are memories forever.

During this year we have become sentimental, realizing that each task would be our last at B. H. S. With each difficulty we have become more mature and have endeavored to prepare ourselves for the coming years.

As a class we have set high standards—standards which we hope the upcoming seniors will continue to uphold.

With graduation we shall reach a most meaningful goal in our lives. We shall then begin striving to attain future goals of becoming outstanding citizens and leaders of tomorrow.

Ja Ann Alderman

Cary Wayne Alexander

Sylvia Elaine Allison

SENIOR CLASS 1964

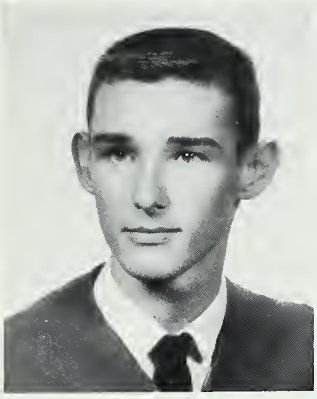

Jerry Michael Arnald

Sharan Gail Ashwarth

Babbie Jean Atkinsan

Louise Helen Atwell

Caralyn Thelma Ayers

Rebecca Suzanne Babb

Andrea Lea Bahnsen

Mary Eloyne Boines

Barbaro Nanette Boll

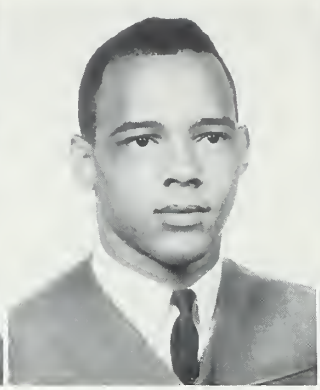

George Richard Bollard

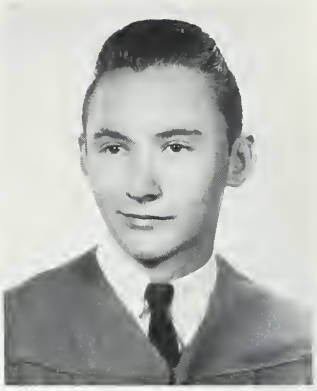

Jomes Williom Bonther

Flavius Edword Bornett

Evelyn Barton

Longuin Leoro Boynord

SENIORS

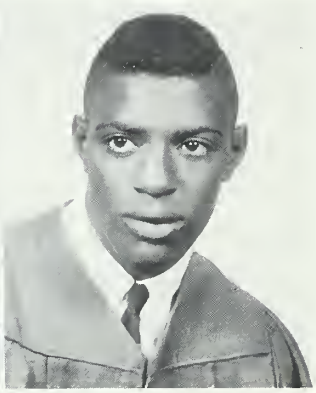

David Lorry Baynard

Doris Judith Beddingfield

James Russell Benjomin

Dennis Reid Bishop

Leroy Smith Bishop

Frank Radford Bramlett

Linda Sue Brock

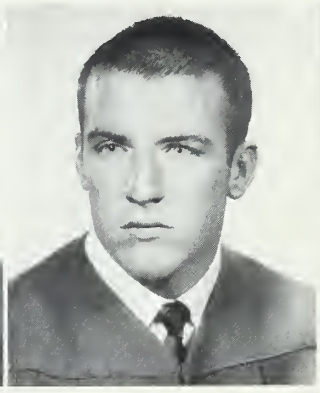

Carlettia Ann Brawn

Betty Ja Brawn

Danald Fred Brawn

Jaseph Paul Brawn

Thamas Earle Bryant

Sandra Lee Brysan

Glendan Thamas Burrell

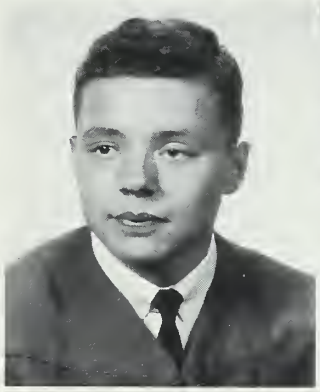

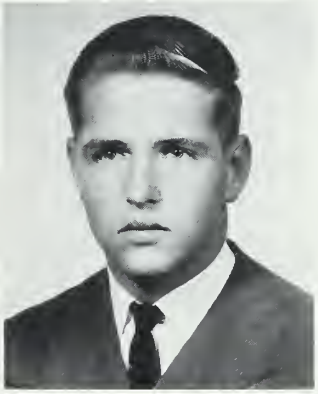

1964

Sandra Faye Callender

Jaan Camenzind

Harry Truman Caleman

Mary Jean Coleman

Gwendalyn Kay Cax

Mary Louise Dale

Ann Faye Danner

Carolyn Genevo Dellinger

Corole Ann Dillinghom

Dennis Dovid Ducker

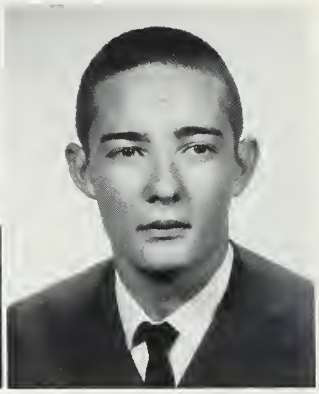

Horold Thomos Ellis

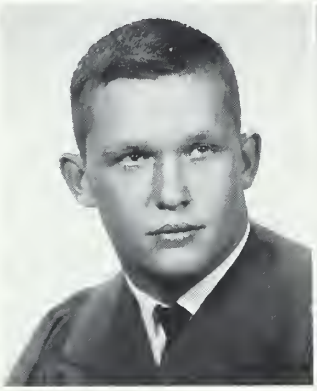

Lloyd Gene Fisher

Wollace King Foster

James Rodney Franks

SENIORS

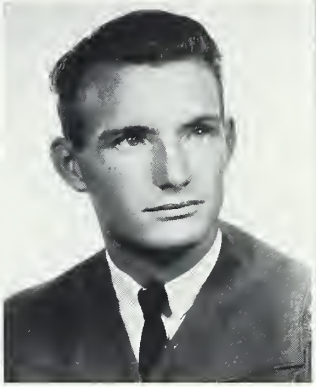

Joyce Frizzell

Clyde Nicholos Goddy

Ello Mae Gollowoy

Roger Dole Golloway

Thomas Alfred Garren

Dwight LoVerne Gosh

Woyne Houston Glozener

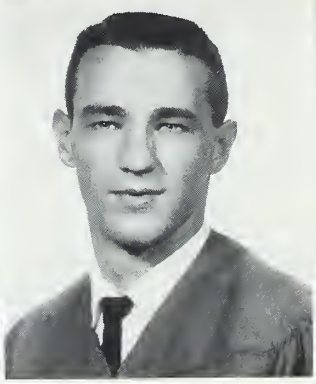

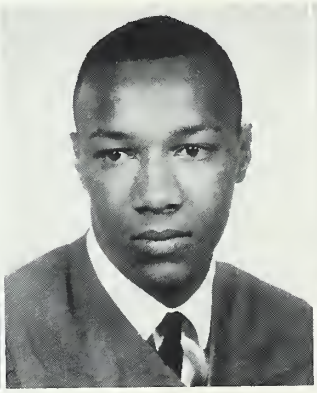

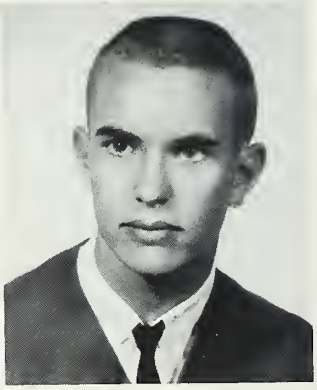

Anita Joan Goings

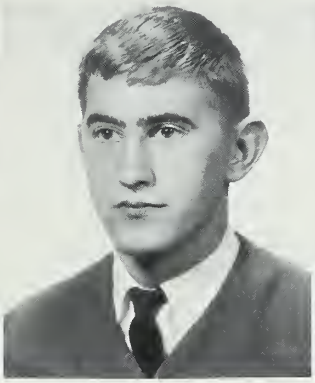

Larry Ray Gordon

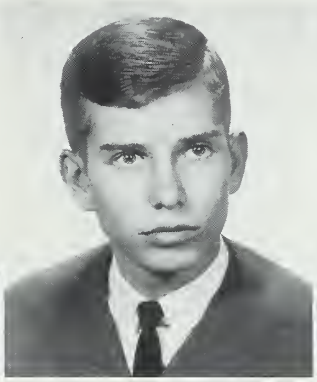

John Andrew Gosnell

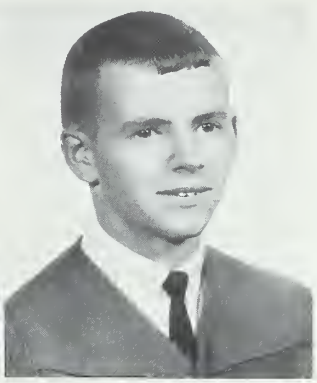

Larry Eugene Graham

Jerry Russell Gravley

Mack Allan Gray

Charles Ray Grogan

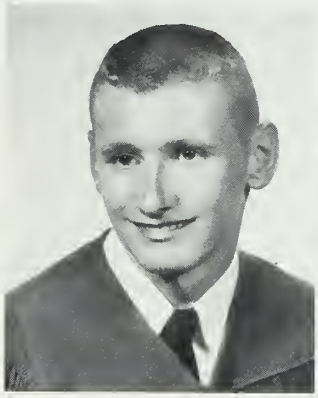

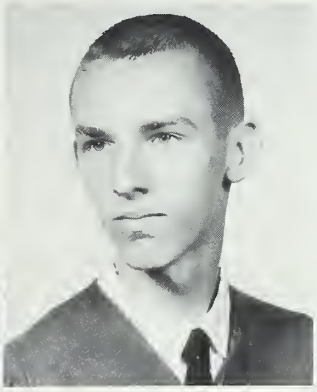

1964

Doris Elaine Groves

Donald Kenneth Haehnel

Linda Mae Hall

Anne Rutledge Hamerschlag

Carroll Paul Hamilton

Brigitta Hargis

Wilma Grace Heath

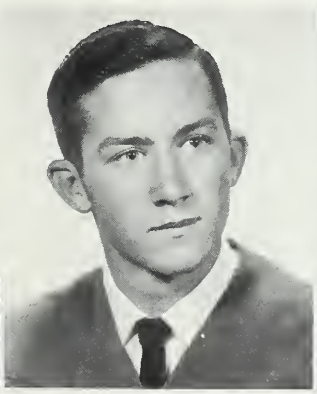

Linda Gail Hemphill

Caralyn Ann Hendersan

Barbara Ann Halden

Dattie Gaye Haaper

Glenda Ann Hudgins
James Ernest Huggins
Patricia Leigh Huggins

SENIORS

William Jacksan Hutchins
Edith Raberta Hutchinsan
Helen Jean Hutchinsan

Danna Lee irby

David Jerry Israel

Sheila Clarice Jacksan

Mary Lau Jahnson

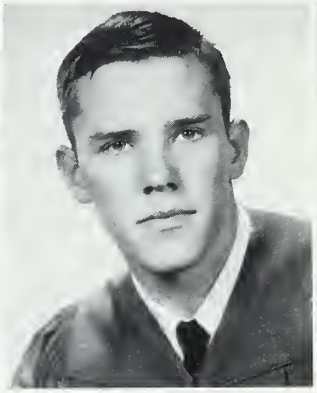

Charles Michael Jahnson

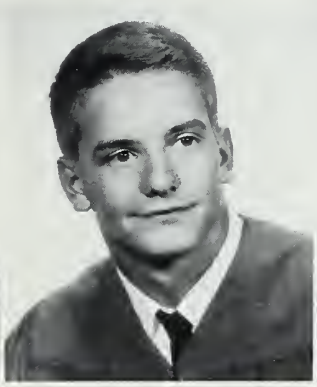

Oliver Manuel Johnson

Mayce Jae Jones

Patsy Novella Janes

Robert Steve King

Larry Verdell Kinsey

Steven Krapelnicki, Jr.

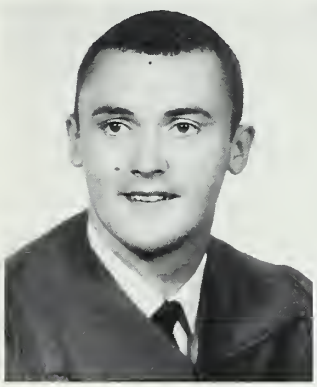

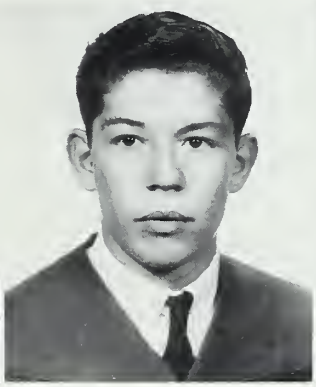

1964

Melba Jeon Lance

Edith Leatherwood

Frances Llayd

Richard Edward Loftis

Brenda Kay Manley

Billie Janette Lowery

Spencer Margan Mocfie

Annie Mae Mosters

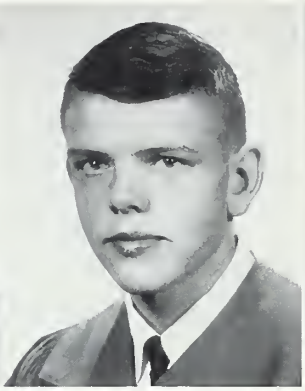

Williom Marcus Medford

Sherron Diane Medford

Charles Riley Merrill

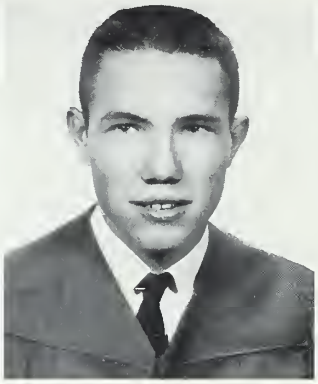

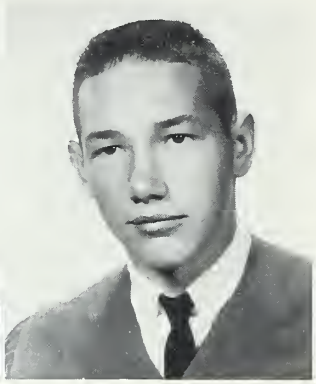

Patricio Joy Merrill

Larry Wayne Merrill

Charles Raymond Merrill

SENIORS

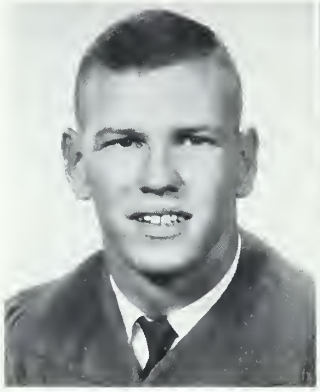

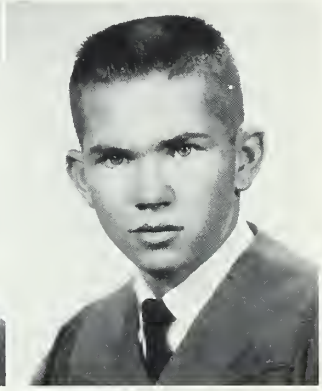

Michael Keith Metcalf

Mary Kathryn Moffitt

Robert Bruce Moore

Juonita Morris

Lais Ann Morris

Frank William Murr

Chorles Clinton Myers

Edith Alice McColl

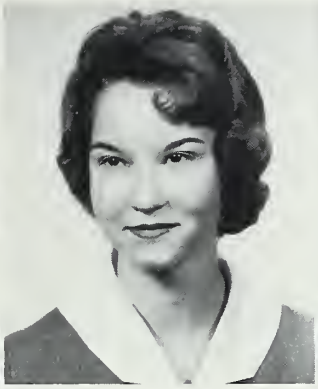

Gwendolyn McColl

Florence Geraldine McCrary

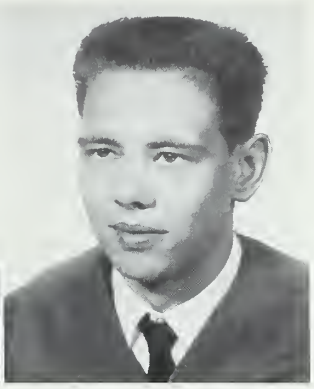

Donald Roy McGaha

Sallie Gordon McLorty

Sue Carol Newsome

Howard Peorson Nicholson

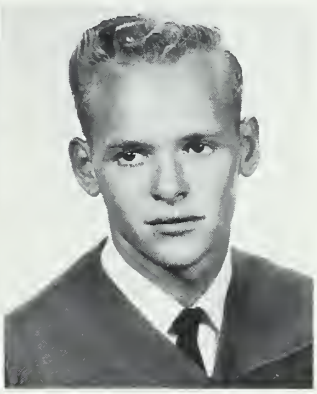

1964

Mory Jone Nicholson

Martha Lee Norman

Susan Rebecca Narris

Theadare Dovid Ormond

Cheryl Jean Orr

Linda Sue Osborne

Maren Ostbarg

Babby Ray Owen

Mary Helen Owen

Doris Elaine Owenby

Ja Ann O'Shields

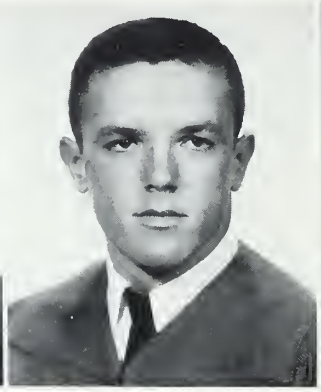

Raymond Paul Palmer
Kenneth Byrd Parker
Lynda Frances Patterson

SENIORS

John Haward Peterson
Canstance Gail Pressley
Marty Gerald Pressley

Dauglas Richard Queen

Cynthia Jeanne Ramsey

Edith Marie Raines

Shirley Ann Rigdan

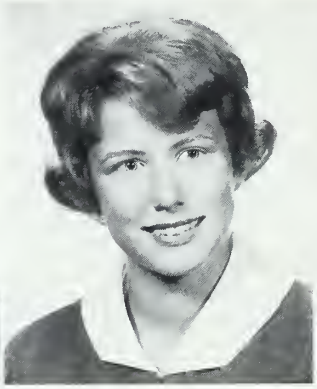

Sharan Elizobeth Richards

Paul Nothan Raberts

Cheryle Lee Robinsan

James Kenneth Rogers

Charles Ray Saleeby

Ann Elizobeth Schmidt

Paul Scruggs

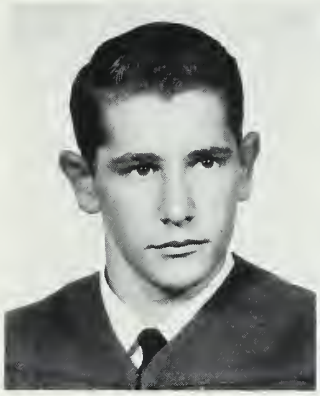

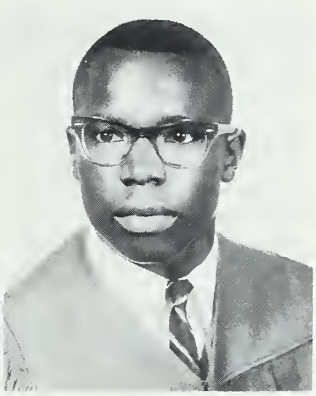

1964

James Gregary Sentelle

Jahnny K Sentelle

Donny Wayne Shook

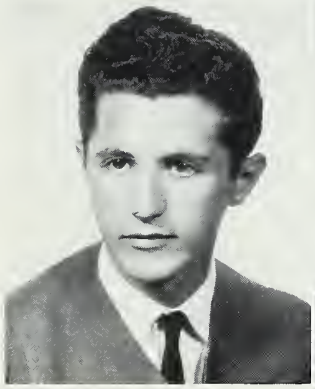

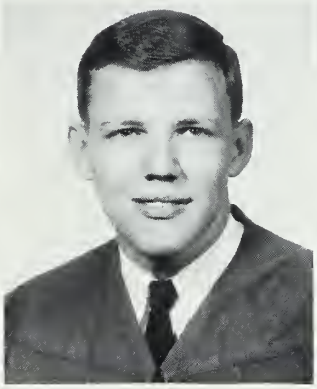

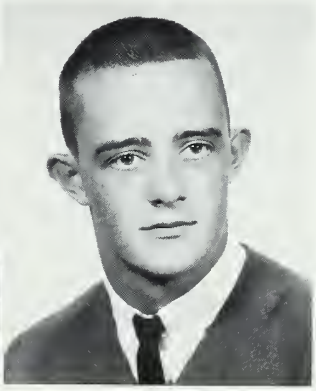

Robert Woyne Shoak

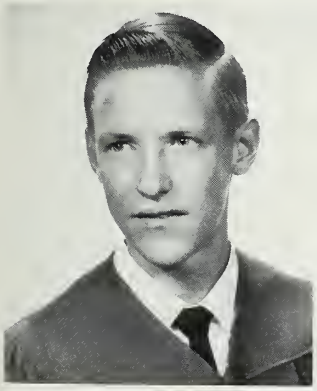

Jane Frances Shufard

Julia Elizobeth Shuford

Linda Patricia Singletan

Tammy Coy Sitton

Carolyn Joan Smith

Betty Jeon Sorrells

Lynne Margoret Stricker

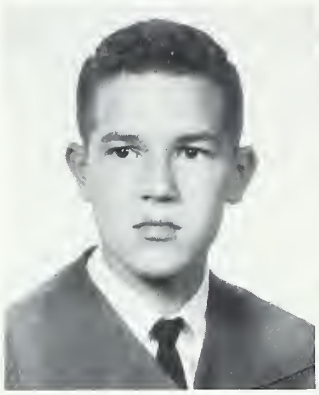

Stanley David Surrette
Kenneth Lee Suttles
Kathy Annette Siniord

SENIORS

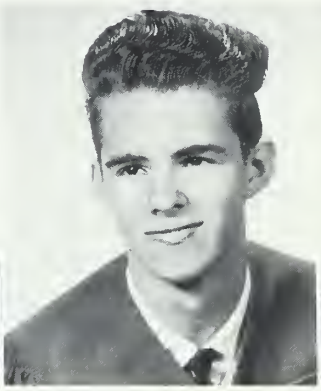

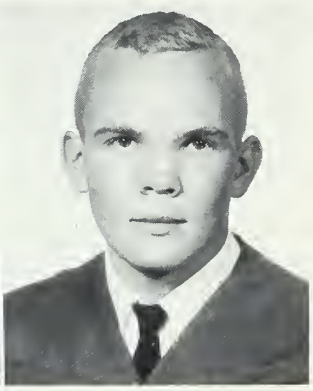

Johnny Mickler Thomos
Rager Chorles Thurston
Flayd Geary Tinsley

Rabert Jerry Tinsley

Charles William Tritt

Linda Foye Woldrop

Ronnie Kay Woldrop

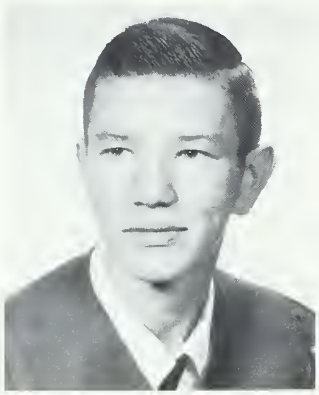

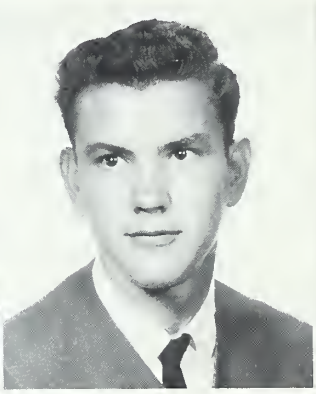

Caral Ann Walker

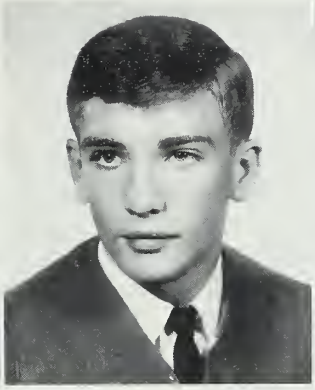

Jahn Spencer Walker

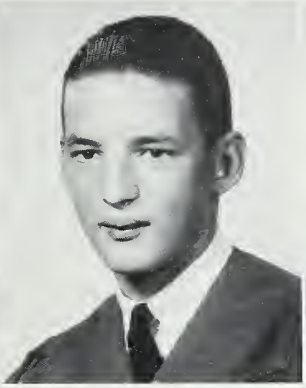

Jaseph Fred Wallin

Raberta Arlene White

Tray Lefoy Whitlock

Sharan Kay Whitmire

General Ned Whitmire

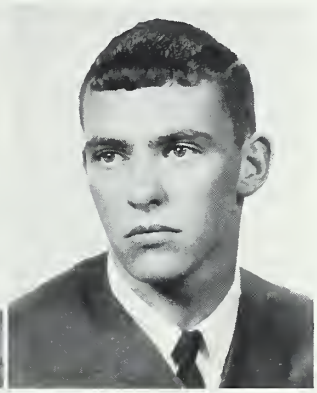

1964

Marvin Craig Wilkes

Bannie Ruth Wilsan

Lindsey Edward Wynn

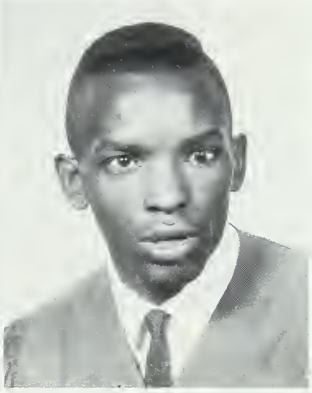

Nancy Ja Yaeger

Garry Rubin Yaung

NOT PICTURED

Linda Dale Allen
Thamas Edward Allisan
Kenneth Richard Baughn
James Edward Bracken
Tammy Jae Brissey
Harris Keith Brysan
Lewis Everette Frady
Winfred Gallaway
Paula Evelyn Greenwaad
Wayne Gilbert Hunter
Alvin Lean Tinsley
Charles Edward White
Clyde Marian Wilsan

MOST ATHLETIC
Ja Ann Alderman
Llayd Fisher

MOST POPULAR
Caral Walker
Danny Shaak

BEST ALL AROUND
Sharan Ashwarth
Radney Franks

PERSONALITY PLUS
Carale Dillingham
Gene Graham

BEST LOOKING
Ruth Wilsan
Rager Gallaway

SENIOR SUPERLATIVES

FRIENDLIEST
Edith Raines
Kenny Parker

WITTIEST
Becky Babb
Lewis Frady

MOST ORIGINAL
Jaan Camenzind
Raymond Palmer

MOST COURTEOUS
Ann Danner
David Israel

MOST SCHOOL SPIRIT
Cynthia Ramsey
Joe Wallin

MOST LIKELY TO SUCCEED
Lynne Stricker Charles Saleeby

MOST INTELLECTUAL
Linda Hemphill
Steven Kropelnicki

MOST TALENTED
Sharon Richards
Tommy Bryant

MOST DRAMATIC
Nancy Yaeger
Dennis Ducker

BEST LEADERS
Mary Dale
Floyd Tinsley

Senior Directory

JO ANN ALDERMAN
Basketball 2,3, Co-Coptain 4; Managrom Club 3,4; Junior Play 3; Spanish Club 2; Annuol Stoff 4; Seniar Superlative 4; N.E.D.T. Aword 3; Student Assistont 3.

CARY WAYNE ALEXANDER
Future Formers 2.

SYLVIA ELAINE ALLISON
Bosketball 2,3; Future Homemakers 2,3,4.

JERRY MICHAEL ARNOLD
Student Assistont 3; Jaurnalism 4; Sponish Club 2,3; Library Staff 4; Junior Ploy Committee 3; Juniar-Senior Committee 3.

SHARON GAIL ASHWORTH
Beouty Pogeant 2,3,4; Baoster Club 2,3,4; Cheerleoder 3,4; Homecoming Attendont 4; Monagram Club 4; Senior Superlative 4.

BOBBIE JEAN ATKINSON

LOUISE HELEN ATWELL

CAROLYN THELMA AYERS
Charus 2; Booster Club 4; Future Homemokers 2.

REBECCA SUZANNE BABB
Annual Staff 4; Booster Club 2,3, Vice-President 4; Bosketboll 2,4; Senior Superlotive 4; Sponish Club 2; Olin Science Scholar 3; Junior Ploy Committee 3.

ANDREA LEA BAHNSEN
Baoster Club 2,3,4; Spanish Club 2,3; Majorette 2,3, Chief 4; Junior Ploy 3; Junior-Senior Committee 3; Olin Science Scholar 3; Hameroom Officer 4; Office Staff 4; Bond Council 4; Journolism 3,4; Swimming Teom 3,4.

MARY ELAYNE BAINES
4-H Club 2; Future Homemakers 2,3,4.

BARBARA NANETTE BALL
Library Stoff 4.

GEORGE RICHARD BALLARD
Ninth Avenue High School 2,3.

JAMES WILLIAM BANTHER
Future Farmers 2,3,4; Junior Varsity Bosketboll 2.

FLAVIUS EDWARD BARNETT
Baseboll 3,4; Basketball 2; Trock 2; Monogrom Club 4.

EVELYN BARTON
Future Homemakers 2,4; Booster Club 3; Junior Ploy Usher 3.

KENNETH RICHARD BAUGHN
Junior Varsity Basketball, Co-Coptoin 2; Monogram Club 2,3,4; Boseboll 2,3,4; Spanish Club 2; Track 3,4; Juniar Ploy Moster of Ceremonies 3; Student Council 4; Golf 2; Tennis 3.

LANGUIN LEORA BAYNARD

DAVID LARRY BAYNARD

DORIS JUDITH BEDDINGFIELD
Future Homemakers 2,3; Chorus 2.

JAMES RUSSELL BENJAMIN
Ninth Avenue High School 2,3.

DENNIS REID BISHOP
Trock 2; Bus Driver 3,4; Junior-Senior Program 3.

LEROY SMITH BISHOP
Bosketball 2,3,4; Key Club 3,4, Secretory 3; Manogrom Club 3,4; Spanish Club 3; Student Council 4; Closs Officer, Vice-President 2.

TOMMY JOE BRISSEY

LINDA SUE BROCK
Basketboll 2; Baoster Club 2,3,4; Future Homemakers 2,3,4; Office Stoff 3,4; Chorus 2,3.

CARLETTIA ANN BROWN
4-H Club 2; Future Homemakers 2,3,4.

BETTY JO BROWN
Future Homemokers 2,3,4; Charus 4; Juniar Play Usher 3, Junior-Senior Committee 3.

DONALD FRED BROWN
Basketball 2; Juniar Play 3; French Club 2,3; Chorus 4; Trock 4; Junior-Senior Committee 3; Juniar-Senior Program 3.

JOSEPH PAUL BROWN
Track 2; Future Farmers 2,3,4.

THOMAS EARLE BRYANT
Bond 2,3,4, Junicr Captain 3, Coptain 4; Beta Club 3, President 4; Key Club 3, President 4; Jaurnalism 4, Editor; Junior Vorsity Basketball 2; Junior Play 3; Morshal 3; Senior Superlotive 4; Bus Driver 3,4.

HARRIS KEITH BRYSON

SANDRA LEE BRYSON
Future Homemakers 2,3; Office Staff 3; Library Staff 4.

GLENDON THOMAS BURRELL
Monogram Club 3,4; Student Council 3; Football 3,4; Junior Varsity Basketball 2.

SANDRA FAYE CALLENDER
Spanish Club 2,3; Future Homemakers 2,3; Boaster Club 2,3,4; Junior Ploy Committee 3; Student Council 4; Beouty Pogeant 4; Junior-Seniar Committee 3.

JOAN CAMENZIND
Basketboll 2,3, Co-Coptain 4; Booster Club 2,3,4; Beauty Pogeont 2; Juniar Ploy Usher 3; Junior-Senior Committee 3; Monogram Club 3,4; Spanish Club 2.

HARRY TRUMAN COLEMAN
Ninth Avenue High School 2,3.

MARY JEAN COLEMAN
Booster Club 2,3,4; Charus 2,3; Homeroom Officer 4.

GWENDOLYN KAY COX
Future Homemakers 2,3, Treosurer 4; Booster Club 3; Spanish Club 2.

MARY LOUISE DALE
Junior-Seniar Committee 3; Monogrom Club 3,4; Beta Club 2, Secretary 3, Vice-President 4; Spanish Club 2,3; Booster Club 2,3,4; Cheerleader 3, Chief 4; Sweetheart Ball Program 3,4; Senior Superlative 4; Marshal 3; Junior Play Usher 3; Hamecaming Attendont 4; Student Council 2; Homeroom Officer 4; Annuol Staff 4; Honor Student 4; Olin Science Award 3; Office Staff 4; Charus 2; Student of Month 3,4.

ANN FAYE DANNER
Future Hamemakers 2,3,4; Chorus 2,3,4; Sponish Club 2,3; Boaster Club 3; Senior Superlotive 4.

CAROLYN GENEVA DELLINGER
East Yancey High Schaol 2,3; Chorus 4; Future Homemakers 4.

CAROLE ANN DILLINGHAM
Annual Staff 4; Bond 2, Drum Mojorette and Student Conductor 3,4; Booster Club 3, Secretary 4; Beauty Pageont 2,3,4; Bosketball Court 3; Senior Superlative 4; Sweetheart Court 4; Junior Play 3; Sponish Club 2; Homecoming Attendont 4; All-State Bond 2,3,4; Outstanding Musician Award 4; Office Stoff 4.

DENNIS DAVID DUCKER
Jaurnalism 3,4; Spanish Club 3; Junior-Senior Committee 3; Junior Play 3; Student Cauncil 4; N.E.D.T. Award 3.

HAROLD THOMAS ELLIS

LLOYD GENE FISHER
Football 2,3, Co-Captain 4; Basketboll 2,3; Baseball 2,3,4; Trock 4; Monogrom Club 2,3,4; Class Officer, Secretary 4; Key Club 2,3,4, Vice-President 3.

Senior Directory

WALLACE KING FOSTER

LEWIS EVERETTE FRADY
Future Formers 2,3, Vice-President 4; Seniar Superlotive 4.

JAMES RODNEY FRANKS
Junior-Senior Committee 3; Closs Officer, Secretary 3; Bosketboll 3; Boseball 2,3; Trock 3,4; Foatboll 2,3,4; Key Club 2,3, Treasurer 4; Student Council 2,3,4; Monogram Club 2,3,4; Sponish Club 2; Seniar Superlotive 4; Annuol Staff 4; Hamecoming Escort 4; Homeraam Officer 4; Olin Science Scholor 3.

JOYCE FRIZZELL
Student Cauncil 3,4, Secretory 3; Sponish Club 2,3; Morshol 3; Christmos Pogeont 3; Junior Play Committee 3.

CLYDE NICHOLAS GADDY
Future Formers 2,3,4; Bus Driver 2,3.

ELLA MAE GALLOWAY
Future Hamemakers 2.

ROGER DALE GALLOAWAY
Homecoming Escart 3,4; Bosketboll Escart 3; Senior Superlotive 4.

WINFRED GALLOWAY
Future Farmers 2,3,4.

THOMAS ALFRED GARREN
Trock 3.

DWIGHT LAVERNE GASH
Ninth Avenue High Schaal 2,3.

WAYNE HOUSTON GLAZENER
Juniar Vorsity Bosketboll 2; Spanish Club 2,3; Junior Ploy Committee 3.

ANITA JOAN GOINGS
Future Hamemokers 2,3,4; Junior Ploy Committee 3.

LARRY RAY GORDON
Footboll 2; Trock 2.

JOHN ANDREW GOSNELL
Trock 2,3,4; Bosketboll 2; Spanish Club 2,3; Student Cauncil 2; Juniar Play Committee 3; Junior-Seniar Committee 3; Juniar-Seniar Progrom, Moster of Ceremanies 3; Journolism 3,4; Homeroom Officer 4; Beouty Pogeant, Moster af Ceremonies 4.

LARRY EUGENE GRAHAM
Yark High Schaal 2; Charus 4; Sweetheort Boll Pragrom 3,4; Juniar-Senior Progrom 3; Journolism 4; Key Club 4; Senior Superlotive 4.

JERRY RUSSELL GRAVLEY
Faotball 2; Bus Driver 3; Future Formers 2,3,4.

MACK ALLEN GRAY

CHARLES RAY GROGAN
Baseboll 2.

DORIS ELAINE GROVES
Chorus 2; Beta Club 4; Future Hamemakers 2,3,4; Baaster Club 2,3,4; Bosketball Monoger 3,4; Morshol 3; Beauty Pageont 4.

DONALD KENNETH HAEHNEL
Juniar Play 3; Trock 4; Juniar Vorsity Bosketboll 2; Sponish Club 2; Journolism 4, Ca-Editor; Junior-Seniar Committee 3.

LINDA MAE HALL
Future Homemakers 2,3,4; Chorus 4.

ANNE RUTLEDGE HAMERSCHLAG
Baaster Club 2,3,4; Sponish Club 2, Vice-President 3; N.E.D.T. Aword 3; Olin Science Schalor 3; Journalism 3; Annuol Staff 4; Student Council 2; Juniar-Senior Committee 3; Juniar Ploy Committee 3.

CARROLL PAUL HAMILTON

BRIGITTA HARGIS
Baoster Club 2,3; Sponish Club 2; Chorus 2,3,4; Mojorette 3.

WILMA GRACE HEATH
Mojarette 3,4; Juniar-Senior Program 3; Juniar-Senior Committee 3.

LINDA GAIL HEMPHILL
Sponish Club 2; Booster Club 3,4; Beto Club 4; Jaurnalism 4; Morshol 3; Seniar Superlotive 4; Hanar Student 4.

CAROLYN ANN HENDERSON
Future Homemokers 2,3; Sponish Club 3.

BARBARA ANN HOLDEN
Future Homemakers 4.

DOTTIE GAYE HOOPER
Bosketboll 2,4; Mojarette 2, Chief 3; 4-H Club 2; Managrom Club 3,4; Juniar-Senior Pragram 3; Sweetheart Boll Pragram 2; Bond Cauncil 3.

GLENDA ANN HUDGINS
Future Hamemokers 2,3,4; Chorus 2; Juniar Ploy Committee 3; Juniar-Seniar Committee 3.

JAMES ERNEST HUGGINS
Future Formers 2.

PATRICIA LEIGH HUGGINS
Future Hamemokers 2,3,4.

WAYNE GILBERT HUNTER
Charus 3,4; Footboll 3, Ca-Captoin 4; 4-H Club 2; Monagram Club 4.

WILLIAM JACKSON HUTCHINS
Trock 2; Juniar Varsity Basketboll 2; Key Club 4; French Club 3; Junior Ploy Committee 3.

EDITH ROBERTA HUTCHISON
Ninth Avenue High Schaal 2,3.

HELEN JEAN HUTCHISON
Ninth Avenue High School 2,3.

DONNA LEE IRBY
Mojarette 2,3,4; Spanish Club 2; Annual Stoff 4; Olin Science Scholor 3; Junior Ploy 3; Student Assistont 3.

DAVID JERRY ISRAEL
Monagrom Club 3, President 4; Student Council 2, Vice-President 3; Closs Officer, President 3; Sponish Club 2,3; Boseboll 2; Bosketboll 3; Juniar Ploy Committee 3; Juniar-Senior Committee 3; Key Club 4; Bus Driver 4; Journolism 4; Homecaming Escart 4.

SHEILA CLARICE JACKSON
4-H Club 2; Mojarette 2,3,4; Juniar-Seniar Progrom 3; Office Staff 4; Sponish Club 3.

CHARLES MICHAEL JOHNSON
Swimming Team 3.

MARY LOU JOHNSON
Future Homemokers 4; Luroy High Schoal 2.

OLIVER MANUEL JOHNSON
Hendersonville High School 2,3; Footboll 4; Bosketball 4; Trock 4; Key Club 4; Managrom Club 4.

MOYCE JOE JONES
Bus Driver 3,4; Annuol Stoff 4.

PATSY NOVELLA JONES
Future Homemakers 2,3.

ROBERT STEVE KING
Bosketboll 2,3, Coptoin 4; Faotball 2; Spanish Club 2; Student Council 3; Hamecaming Escort 4; Key Club 2,3,4; Managram Club 2,3,4; Trock 2,3,4.

LARRY VERDELL KINSEY

STEVEN KROPELNICKI, JR.
Myrtle Beoch High Schaol. Rosmon High Schaal 3; Trock 4; Seniar Superlotive 4; Olin Science Schalor 3.

MELBA JEAN LANCE
Future Hamemokers 2,3,4; Charus 4.

Senior Directory

EDITH LEATHERWOOD
Future Hamemakers 2,3,4.

FRANCES LLOYD
Ninth Avenue High School 2,3.

RICHARD EDWARD LOFTIS
Juniar Play 3; Jaurnalism 4; Library Staff 4; Basketball 2; Track 2,3; Galf 2.

BILLIE JANETTE LOWERY
Juniar Play Usher 3; Future Hamemakers 2,3,4.

SPENCER MORGAN MACFIE
Football 2,3,4; Swimming Team 3,4; Junior Play 3; Jaurnalism 4; Bus Driver 3,4.

ANNIE MAE MASTERS
Future Hamemakers 2,3,4.

SHERRON DIANE MEDFORD
Sylva-Webster High Schaol 2,3; Future Homemakers 4.

WILLIAM MARCUS MEDFORD
Faatball 3; Golf 2; French Club 3; Track 2.

CHARLES RAYMOND MERRILL
Future Farmers 2,3,4; Bus Driver 4.

CHARLES RILEY MERRILL
Future Farmers 2,3,4; Student Cauncil 4.

LARRY WAYNE MERRILL
Future Farmers 2,3,4; Track 2; Charus 3.

PATRICIA JOY MERRILL
Basketball 3,4; Future Hamemakers 2,3,4; Student Cauncil 4.

MICHAEL KEITH METCALF
Faatball 2,3,4; Basketball 2,3; Track 2,3,4; Class Officer, Vice-President 4; Monagram Club 2,3,4; Key Club 4; Jaurnalism 4; Spanish Club 3; Hameroom Officer 4.

MARY KATHRYN MOFFITT
Baaster Club 2,3,4; Annual Staff 4; Spanish Club 2,3; Student Cauncil 3, Secretary 4; Homecaming Attendant 4; Juniar Play 3; Beauty Pageant 3,4; Juniar-Seniar Cammittee 3.

ROBERT BRUCE MOORE
Future Farmers 2.

JUANITA MORRIS
4-H Club 2; Future Homemakers 2,3,4.

LOIS ANN MORRIS
Future Hamemakers 2,3,4; 4-H Club 2.

FRANK WILLIAM MURR
Bus Driver 4; Chorus 4.

CHARLES CLINTON MYERS
French Club 3.

EDITH ALICE McCALL
Juniar-Senior Committee 3; Future Homemakers 4; Nursing Award 3.

GWENDOLYN McCALL
Future Hamemakers 2,3,4.

FLORENCE GERALDINE McCRARY
Future Homemakers 2,3,4; Chorus 2,3,4; 4-H Club 2.

DONALD RAY McGAHA
Rogersville High Schaal 3.

SALLIE GORDON McLARTY
Baoster Club 2,3, President 4; Juniar Play 3; Citizen af the Manth 3; Jaurnalism 4; Olin Science Schalar 3; Homeroam Officer 4.

SUE CAROL NEWSOME
Future Homemakers 2,3,4; Booster Club 4; Jaurnalism 4.

HOWARD PEARSON NICHOLSON
Future Farmers 2,3,4; Track 3; Bus Driver 4.

MARY JANE NICHOLSON
Future Hamemakers 2,3,4.

MARTHA LEE NORMAN
Ninth Avenue High Schaal 2,3.

SUSAN REBECCA NORRIS
Future Hamemakers 2,4.

THEODORE DAVID ORMAND
Key Club 2,3,4; Track 2,4; Charus 4; Juniar-Seniar Cammittee 3.

CHERYL JEAN ORR
Spanish Club 2,3; Juniar Play Cammittee 3.

LINDA SUE OSBORNE
Baoster Club 2,3; Juniar Play Cammittee 3; Hameraam Officer 4.

MAREN OSTBORG
Fayetteville High Schaal 2; Band 3; Office Staff 4.

BOBBY RAY OWEN
Future Farmers 2,3,4; Bus Driver 4.

MARY HELEN OWEN
Rosman High Schaal 2,3; Future Hamemakers 4.

DORIS ELAINE OWENBY
Future Hamemakers 2,3,4.

JO ANN O'SHIELDS
Student Cauncil 2,3; Spanish Club 2,3; Marshal 3, Chief; Hanar Student 4.

RAYMOND PAUL PALMER
Chorus 2,3,4 Junior-Seniar Pragram 3; Senior Superlative 4.

KENNETH BYRD PARKER
Faatball 2,3,4; Track 3,4; Juniar Play 3; Monagram Club 3,4; Seniar Superlative 4.

LYNDA FRANCES PATTERSON
Spanish Club 3; Baaster Club 2,3,4; Chorus 4; Hameraom Officer 4; Juniar Play 3; Beauty Pageant 3,4, Court 3; Sweetheart Caurt 4; Juniar-Seniar Cammittee 3.

JOHN HOWARD PETERSON
Faatball 2,3,4; 4-H Club 2; Basketball 2,3, Captain 4; Baseball 2,3,4; Managram Club 2,3,4; Track 3,4; Key Club 4; Spanish Club 3.

CONSTANCE GAIL PRESSLEY
Baaster Club 2,3; Future Hamemakers 4; Juniar Play Cammittee 3; Junior-Seniar Cammittee 3; Chorus 4.

MARTY GERALD PRESSLEY
Bus Driver 3,4.

DOUGLAS RICHARD QUEEN
Juniar Varsity Basketball 2.

EDITH MARIE RAINES
Student Council 4; Seniar Superlative 4.

CYNTHIA JEANNE RAMSEY
Booster Club 2,3,4; Spanish Club 2,3; Beta Club 3,4; Olin Science Scholar 3; N.E.D.T. Award 3; Marshal 3; Cheerleader 3,4; Annual Staff 4; Office Staff 4; Senior Superlative 4; Junior Play Committee 3; Managram Club 3,4; Hanar Student 4.

SHARON ELIZABETH RICHARDS
Class Officer, Secretary 2; Beauty Pageant 2,3,4; Marshal 3; Office Staff 4; Sweetheart Ball Program 4; Class Officer, Treasurer 4; Beta Club 3, Secretary 4; Spanish Club 2,3; Baaster Club 2,3,4; Annual Staff 4; Chorus 4; Juniar Play Cammittee 3; Seniar Superlative 4.

SHIRLEY ANN RIGDON
Basketball 2,3,4; Future Hamemakers 2,3.

PAUL NATHAN ROBERTS
Charus 2.

CHERYLE LEE ROBINSON
Bradley High School 2,3; Charus 4.

Senior Directory

JAMES KENNETH ROGERS
Future Farmers 2,3,4.

CHARLES RAY SALEEBY
Frostproof High School 2; Spanish Club 2,3; Football 3,4; Swimming Team 3; Junior Play 3; Olin Science Scholar 3; Marshal 3; Beta Club 3, Treasurer 4; Senior Superlative 4; Journalism 4.

ANN ELIZABETH SCHMIDT
Booster Club 3; Spanish Club 3; Basketball 4.

PAUL SCRUGGS
Ninth Avenue High School 2; Football 4; Track 3,4; Chorus 4.

JAMES GREGORY SENTELLE

JOHNNY K. SENTELLE
Junior Varsity Basketball 2; Homeroom Officer 2,4; Homecoming Escort 3,4.

DANNY WAYNE SHOOK
Football 2,3,4; Basketball 2,4; Manager Basketball 3; Baseball 2,3,4; Track 3,4; Class Officer, Vice-President 3; President 4; Monogram Club 2,3, Vice-President 4; Key Club 3,4; Homeroom Officer 4; Senior Superlative 4; Junior Play Committee 3.

ROBERT WAYNE SHOOK

JANE FRANCES SHUFORD
Future Homemakers 2,3,4.

LINDA PATRICIA SINGLETON
Future Homemakers 2,3,4; French Club 3.

KATHY ANNETTE SINIARD
Junior Play Committee 3; Homecoming Attendant 4; Beauty Pageant 2,3,4; Beauty Court 2; Office Staff 4.

TOMMY COY SITTON
Future Farmers 2,3,4.

CAROLYN JOAN SMITH
4-H Club 2; Future Homemakers 4; Spanish Club 2; Junior Play 3; Junior-Senior Committee 3.

BETTY JEAN SORRELLS
Future Homemakers 2,3,4; Booster Club 2,3; Chorus 4; Spanish Club 2.

LYNNE MARGARET STRICKER
Office Staff 4; Annual Staff 4, Editor; Band 2,3,4, Concert Master and Counselor 4; Girls' D.A.R. Award 4; All-State Band 2,3,4; Beta Club 2,3,4, Vice-President 3; Student of Month 4; Marshal 3; Booster Club 2,4; Beauty Pageant 2; Senior Superlative 4; Olin Science Scholar 3.

STANLEY DAVID SURRETTE
Football 3; Homeroom Officer 2.

KENNETH LEE SUTTLES
Football 2.

JOHNNY MICKLER THOMAS
Junior-Senior Program 3; French Club 3.

ROGER CHARLES THURSTON
Junior Varsity Basketball 2.

ALVIN LEON TINSLEY
Future Farmers 2,3,4.

FLOYD GEARY TINSLEY
Spanish Club 2; Student Council 3; Student Body President 4.

ROBERT JERRY TINSLEY

CHARLES WILLIAM TRITT
Future Farmers 2; French Club 3.

LINDA FAYE WALDROP
Majorette 2,3; Junior-Senior Committee 3.

RONNIE KAY WALDROP

CAROL ANN WALKER
Spanish Club 2, Treasurer; Beauty Pageant 2,3,4, Court 2,3; Class Officer, President 2; Booster Club 2,3,4; Cheerleader 3,4; Olin Science Scholar 3; Junior Play Usher 3, Chief; Junior-Senior Committee 3; Sweetheart Ball Program 3; Marshal 3; Senior Superlative 4; Monogram Club 3, Secretary 4; Basketball Court 3; Huddle Queen 4; Homeroom Officer 4; Annual Staff 4; Student of Month 4; Office Staff 4.

JOHN SPENCER WALKER
Marion Military Institute 2; Homeroom Officer 4; Basketball Escort 3.

JOSEPH FRED WALLIN
Baseball 2,3,4; Basketball 2,3,4; Track 2; Spanish Club 2,3; Monogram Club 2,3,4; Key Club 2,3,4; Homecoming Escort 4; Junior-Senior Committee 3; Senior Superlative 4; Student Council 2; Journalism 4.

CHARLES EDWARD WHITE
Gilchrist High School 2,3.

ROBERTA ARLENE WHITE
4-H Club 2; Future Farmers 2,3,4; Chorus 4; Basketball 2,3,4.

TROY LEFOY WHITLOCK
French Club 3

GENERAL NED WHITMIRE
Junior Play 3.

SHARON KAY WHITMIRE
Booster Club 2,3,4; Spanish Club 2,3; Future Homemakers 2,3,4, Treasurer 2, Vice-President 3, President 4; Junior Play Committee 3; Junior Play Usher 3; Class Officer, Treasurer 2; Homeroom Officer 4; Journalism 4.

MARVIN CRAIG WILKES
Ninth Avenue High School 2,3.

BONNIE RUTH WILSON
Future Homemakers 2,3,4; Senior Superlative 4; Beauty Pageant 4.

CLYDE MARION WILSON
Future Farmers 2,3,4.

NANCY JO YAEGER
Spanish Club 2,3; Booster Club 2,3,4; Junior Play 3; Junior-Senior Committee 3; Homecoming Attendant 4; Beauty Pageant 4; Annual Staff 4; Office Staff 4; Senior Superlative 4; Olin Science Scholar 3; N.E.D.T. Award 3.

GARRY RUBIN YOUNG
Student Council 2.

BREVARDIER 1964

UNDERCLASSMEN

Junior Class

Dickie Roberts, President; David Loftis, Vice-President; Artie Wilson, Secretary; Davina Norton, Treasurer.

The class of '65 has advanced one notch up the ladder toward their ultimate goal of graduation. Their formula for a memorable year was enthusiasm plus spirited participation in B.H.S.'s many activities. School dances and diversified sports found this eager and versatile class always ready to join the fun.

"Take Your Medicine," the junior class play, was most successfully presented by enthusiastic members of the class.

Learning responsibility, making decisions, and readily applying themselves to different tasks have been only a few of this class's accomplishments. With one more year ahead of them, they "Look toward the future with fearless and eager eyes."

A scene from "Take Your Medicine," the class play.

Mike Albert
Randy Alexander
Beecher Allisan
Charles Allisan
Nancy Allisan
Jeanette Allisan

Cheryl Anders
Larry Anders
Max Armentraut
Susie Ashe
Larraine Ashwarth
Linda Baker

Jeanette Baldwin
Charlatte Ball
Jim Ball
Babby Barnes
Ida Mae Bartan
James Bartan

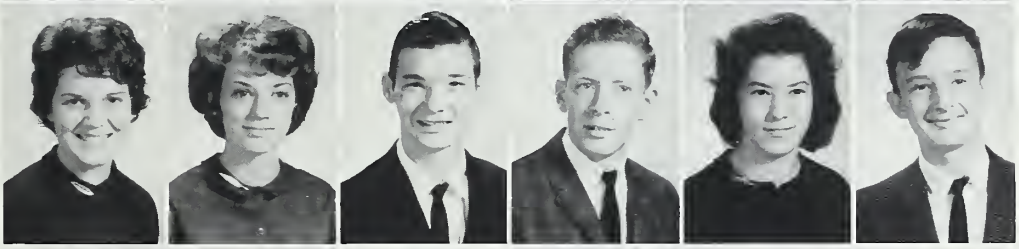

Jane Bartan
Judy Baumgarner
Sam Benjamin
Jack Bennet
Sandra Bennet
Ann Blythe

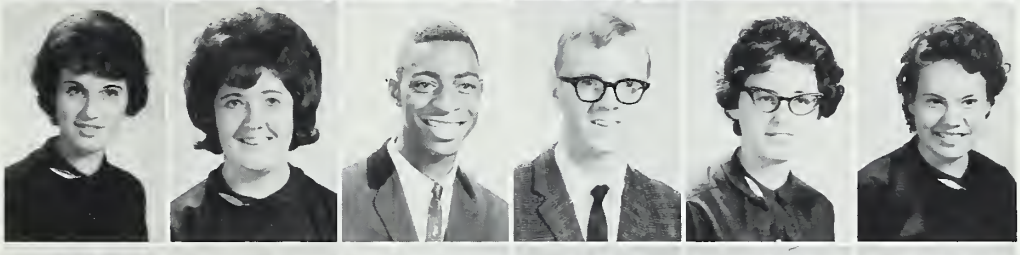

Dale Blythe
Peggy Bridges
Branith Brawn
Buster Brawn
Hector Brawn
Larry Brawn

Rannie Brawn
Prescatt Brawnell
Tim Brysan
Jim Buchannan
Judy Buchannan
Becky Burhans

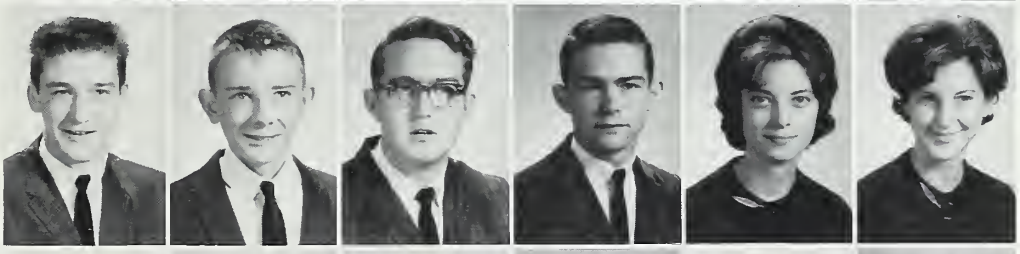

Gary Byrd
Parky Byrd
Judy Caldwell
Marilyn Callender
Janice Camp
Diane Campbell

CLASS OF 1965

JUNIORS

Dovid Contrell
Dione Copps
Robert Corlond
Morcello Cosh
Kenneth Cossell
Sondro Clork

Lyndon Cloyton
Betty Combs
Evelyn Conley
Robert Conley
Noncy Conrey
Jonice Cook

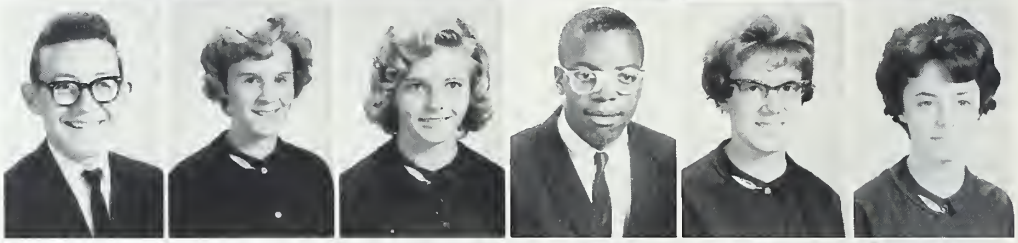

Noncy Cordell
Moxine Corn
Chorley Corter
Jerry Cox
Jomes Crowford
Ann Culver

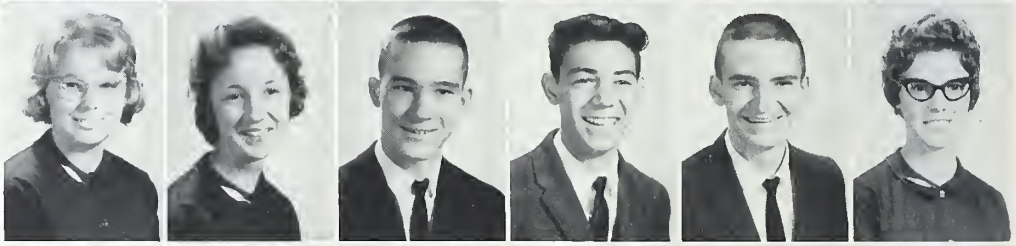

Brendo Curlee
Borry Curlee
Michoel Driscoll
Borboro Droke
Donno Droke
Corl Dickson

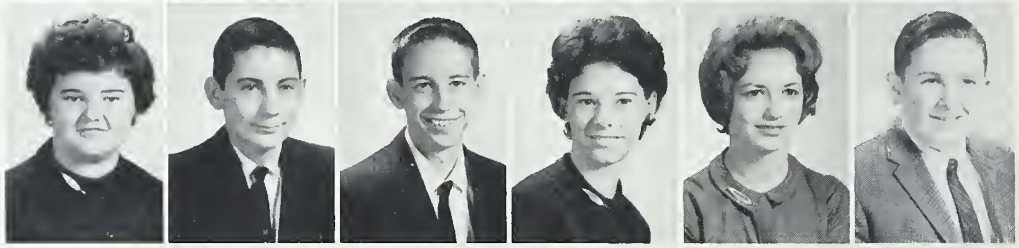

Steve Dovis
Dione Edwords
Dickie Edwords
Coile Elliot
Keith Elliot
Wondo Emerson

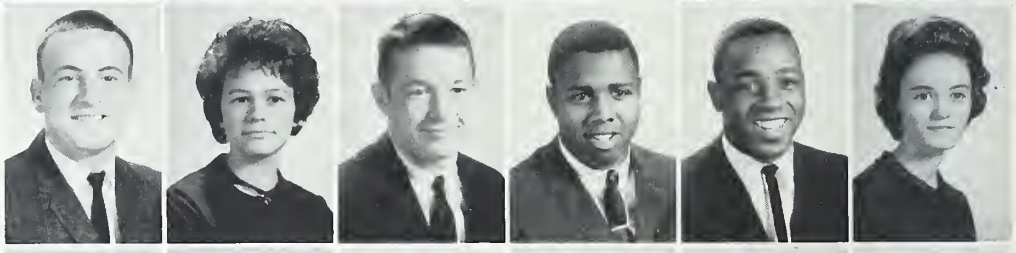

Brendo Fonning
Sherry Fendley
Tommy Ferguson
Ronnie Forrester
Ronnie Fowler
Lindo Gallowoy

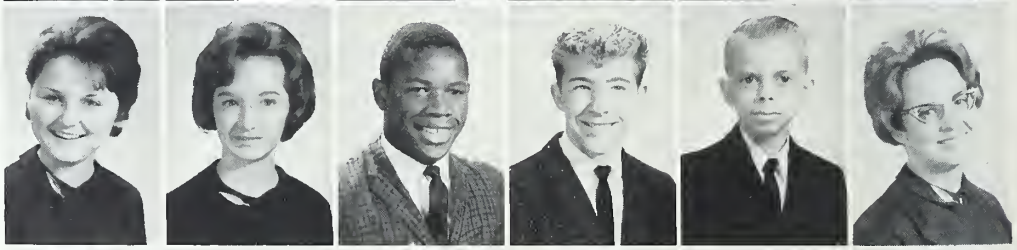

Ruby Gordin
John Gorren
June Gorren
Mortho Gorren
Ann Gorrett
Roger Gosperson

CLASS OF 1965

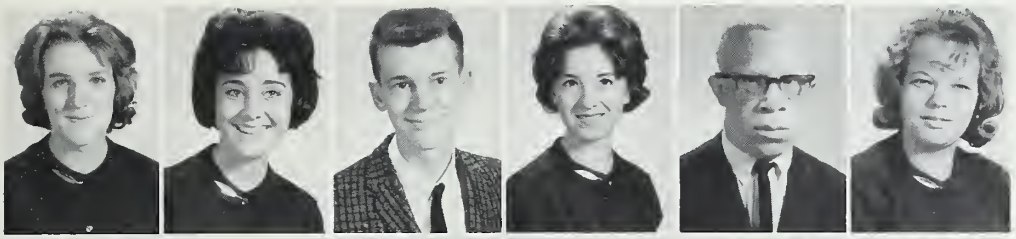

Blanche Gibbs
Cannie Gilstrop
Rex Gaadsan
Donna Gordon
Fredrick Gordon
Sondra Gosnell

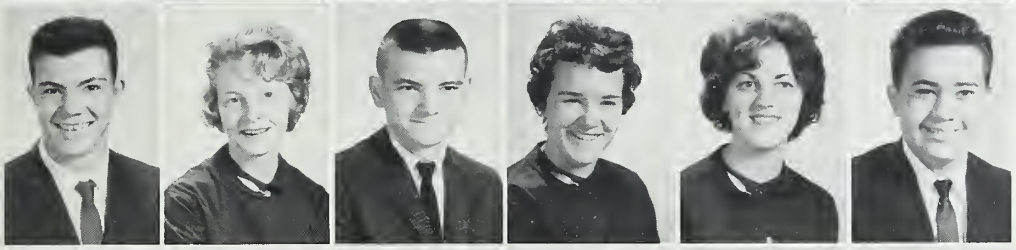

Kenneth Greenwood
Virginia Greer
Larry Gregory
Lindo Griffin
Shirley Hall
Jackie Hamilton

James Hamilton
Jock Homlin
Brenda Hampton
Poula Hayden
Becky Heath
Robert Hebert

Agnes Heintish
William Hemphill
Ruth Ann Hensley
Johnny Henson
Walter Hill
Lindo Holcombe

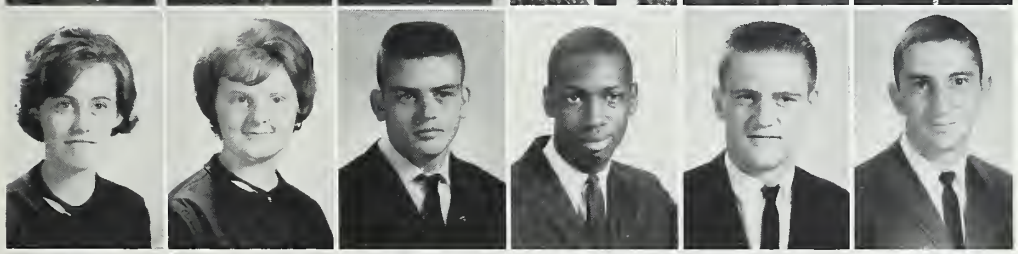

Carolyn Hollidoy
Becky Hoaper
Grody Hooper
Willie Howell
L. H. Hughey
Buddy Huff

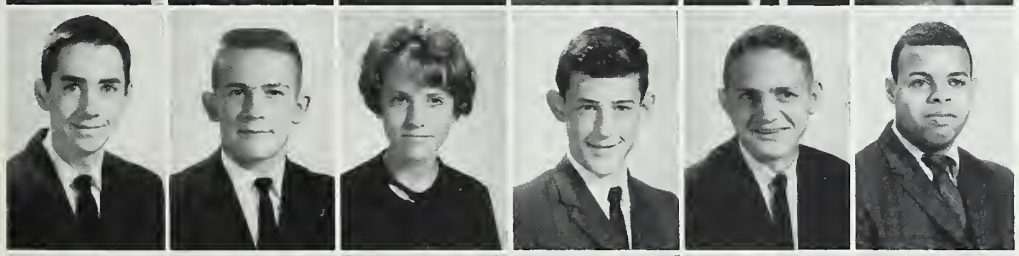

Ronnie Huggins
Rabert Higgins
Frankie Jones
Richard Jones
Jock Kenney
Sonford Killion

Sandra Kilpotrick
Sue Ann King
Ann Lonce
Linda Lonce
Margoret Lance
Steve Lonce

JUNIORS

Tommy Lance
Dovid Londreth
Lorry Lows
Dovid Loftis
Williom Long
Jeffry Lowe

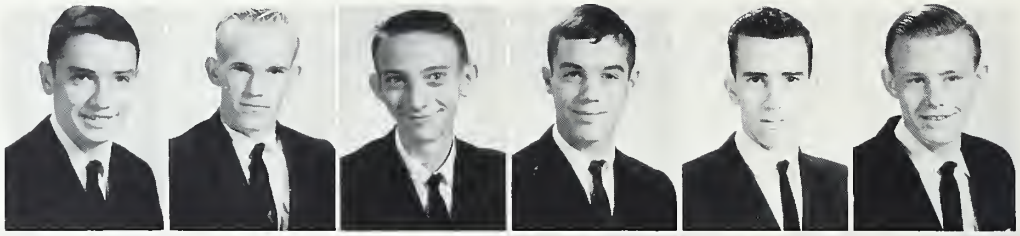

Ann Lydoy
Reginold Lynch
Corolyn Mockey
Eloine Moson
Eddie Moys
Mike McColl

Roger McColl
Shirley McClung
John McConnell
Jimmy McCormick
Mory Jone McKinney
Rock McKinish

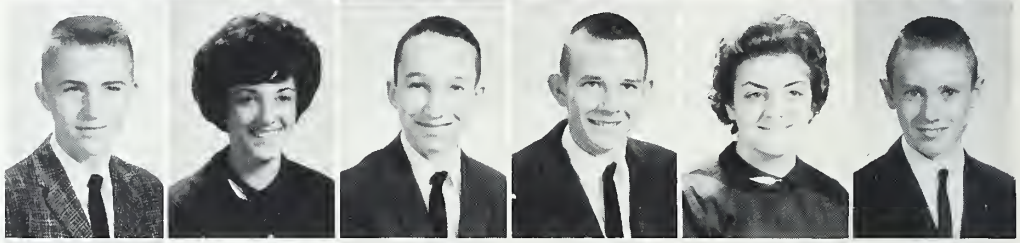

Eddie McMohon
Ann Meece
Cloude Melton
Mike Melton
Don Metcolf
Jo Ann Mills

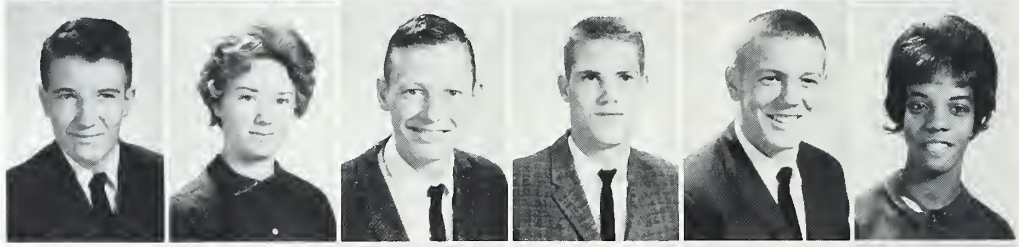

Lindo Montieth
Terry Moris
Frances Morris
Viki Morris
Virginio Morris
Craig Morrison

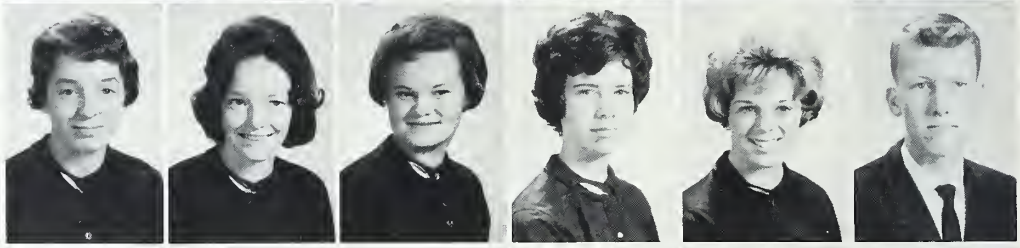

Dovid Morrow
Steve Mulenex
Jenny Munro
Jonet New
Betty Nicholson
Roy Normon

Dovina Norton
Rolph Norton
Dot Orr
Shoron Orr
Dennis Owen
Doris Owen

CLASS OF 1965

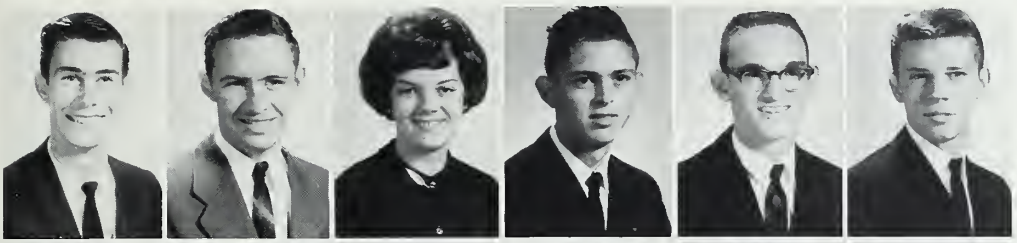

Jimmy Owen
Raland Owen
Diane Parker
Larry Parker
Leon Passmore
Don Peevy

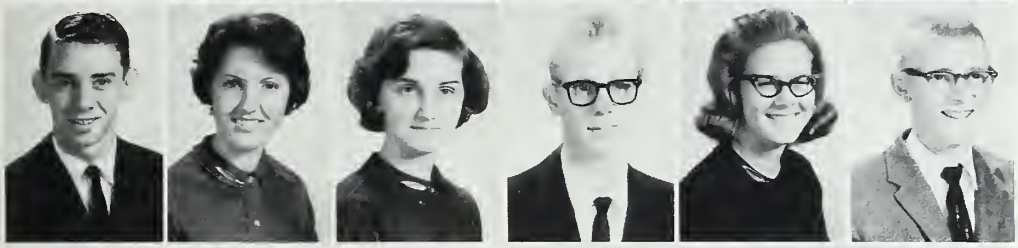

Dick Phillips
Peggy Powers
Janice Pruitt
Babby Queen
Janice Rohn
Avery Reece

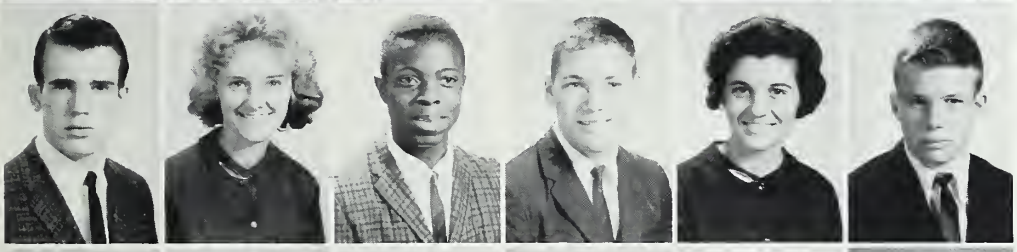

Lorry Reece
Bobbie Riddle
Richard Robensan
Dickie Roberts
Judy Roberts
David Russell

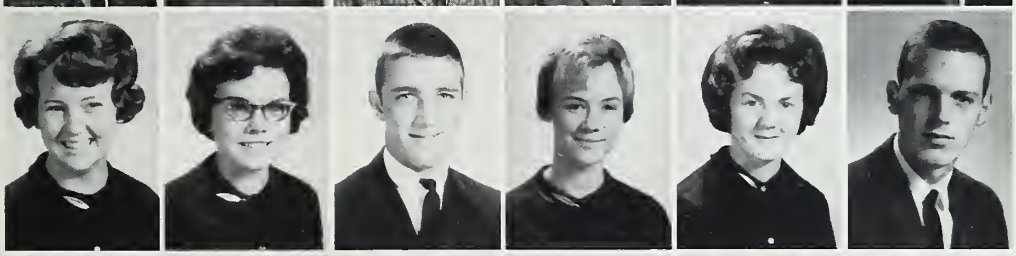

Jo Ellen Rutle
Judy Ryan
Rabbie Sales
Solly Sawyer
Sharon Scruggs
Larry Secrest

Judy Sellers
Wendy Sheriden
Darlene Shipman
Elizabeth Shipman
Shoran Shook
Gary Simpson

Robert Simpson
Sammie Simpsan
Brenda Sittan
Ann Smith
Charles Smith
Caralyn Smith

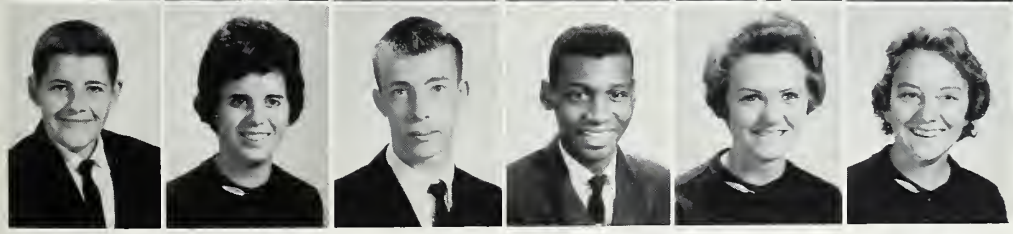

Harvey Smith
Linda Smith
Richard Smith
Robert Smith
Sandy Smith
Linda Stamey

JUNIORS

Harry Stiles
Bab Stricker
Gole Taylor
Tommy Toylar
Billy Teague
Tony Terry

Barbara Tinsley
Babbie Tinsley
Camellio Tinsley
Nina Tinsley
Marilyn Tawnsend
Dickie Truesdail

Tommy Voughn
Martha Waldrop
Jonie Watsan
Solly Weiss
Faye West
Jomes Whitmire

Polly Whitmire
Ronnie Willioms
Artie Wilson
Earl Wilson
Judy Wilson
Woodrow Wilson

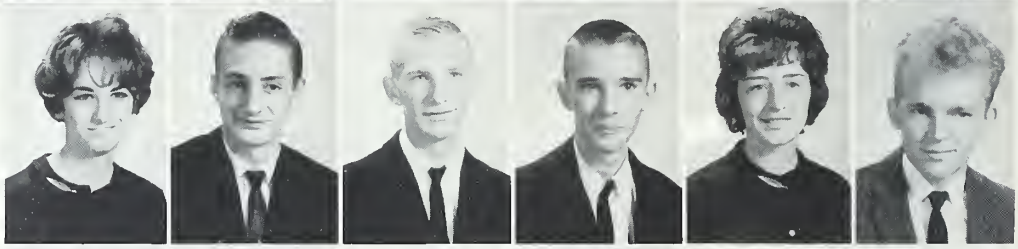

Bruce Wrey
William Wynn
Hilda Yaung
Jimmy Zachory

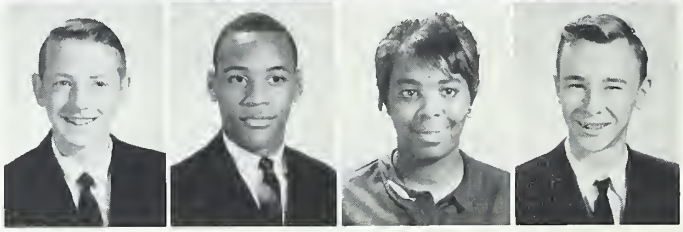

NOT PICTURED

Pot Davis
Frank Duckwarth
David Hendersan
Gayle Owenby

UNDERCLASSMEN ACTIVITIES

Looking toward college, mony juniors stort toking college boord tests.

"Lowly" sophomores dreom of the doy when they will be seniors.

Boosting school spirit.

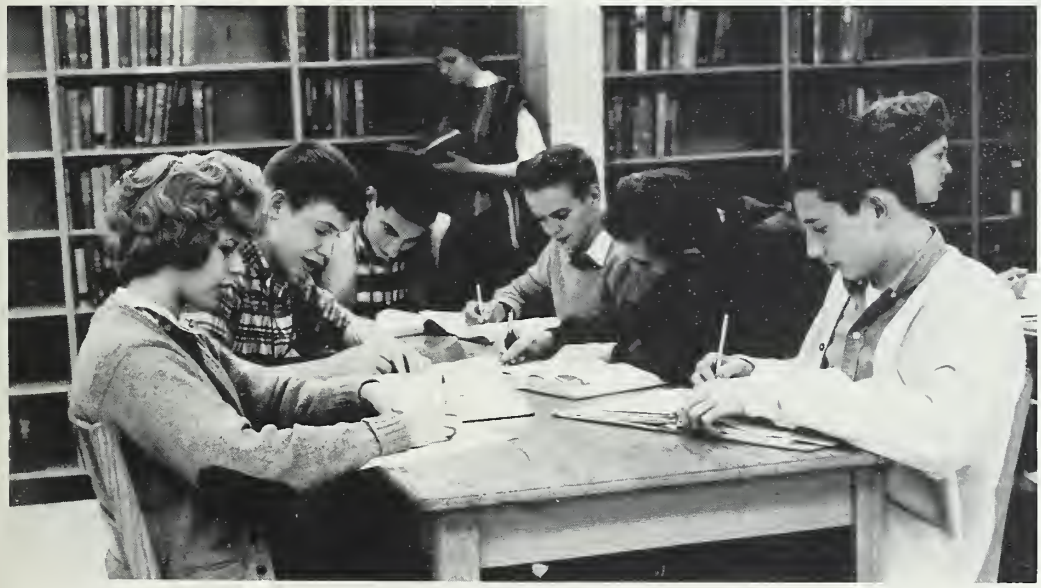

Research themes are numerous.

SOPHOMORE CLASS

JUNIOR CLASS OFFICERS, from LEFT TO RIGHT: Ricky Skerrett, president; Borbara Summey, vice-president; Ann Blythe, secretory; and Shoron Parker, treasurer.

In the fall of 1963, the newest addition to BSHS stared in bewilderment at the walls of their school, wondering what was in store for them. Through the year they found that higher education required studying a little harder, a little longer, and a little more often.

BSH required hard work, but it also offered many memorable moments of laughter and friendship. There were cries from the teacher, "I thought *Julius Caesar* was a tragedy!"—and from the students, "Are you sure this frog has a heart?"

The Sophomore's initiating year was one of quite a few "firsts" for their class. Among these "firsts" were being under the leadership of a new administration, their introduction to the honor system, and attending college night, previously a "Senior only" affair.

Struggling with the many problems of becoming oriented into high school life, the class of 1966 has proved acceptable and shows promise of being a great asset to BSHS.

Dissecting frogs gives sophomore bioloov students o welcome rest from their books.

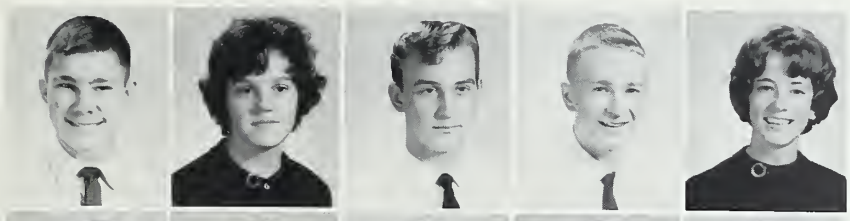

Jim Alderman
Deborah Allen
Danny Allender
Jerry Allisan
Mary Ina Andersan

Jacquie Andrews
Zonie Ashe
Lee Atwell
Shirley Ayers
David Babb

Linda Baines
Merle Boldwin
Ann Ball
McArthur Ballard
Patricia Ballard

Patsy Bollard
Brenda Bartan
Cleve Bortan
Horald Barton
Lee Bortan

CLASS OF 1966

Gerald Baumgarner
Joyce Baumgorner
Lindo Benson
Randy Blackwell
Mortha Blaomquist
Judy Blythe

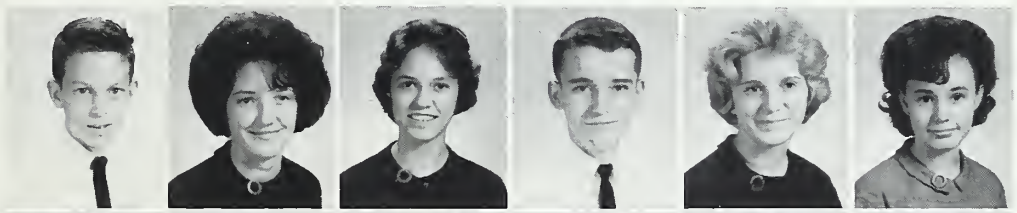

Normon Blythe
Jerry Bracken
Nancy Bradley
David Briggs
Clara Bryson
Shirley Buchannan

Betty Sue Britt
Chorles Butterworth
Dorothy Cogle
Walter Cloytan
Ricky Chappell
Delares Chappell

Steve Cose
Larry Cash
Patricio Contrell
Dovid Campbell
Bubby Camenzind
Judy Coirnes

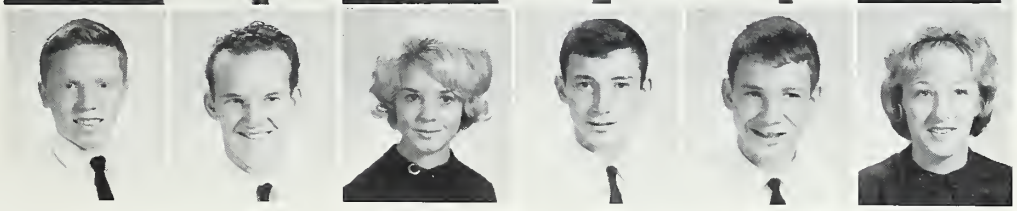

Koy Cachran
Randall Colemon
Terry Collins
Bob Calwell
Bobby Caaper

Jane Caword
Daris Curlee
Mary Davis
Sharon De Muth
Dickie Dixon

Kenny Dockens
Lee Dunlap
Ava Elliat
Jeon English
Lynn Erwin

Marsholl Feaster
Gary Fisher
Shoron Fletcher
Barboro Foote
Lindo Fortune

SOPHOMORES

Calvin Frody
Phillip Frady
Lawrence Gaddy
Morilyn Garren
Billy Gillespie

Becky Grovely
Fred Grovely
Suzanne Gravely
Gilbert Groy
Jo Ann Gray

Lorry Homiltan
Lindo Homiltan
Lois Ann Horris
Richord Harris
Woyne Heoth

Billy Griffin
Normon Griffin
Fronces Grogan
Goil Holl
Chorlie Homilton

Jackie Hensley
Jae Hensley
Ray Hensan
Gary Himes
William Halden

Gail Halsey
Gerald Haneycutt
Marla Haaper
Joe Hudgins
Mary Ann Hughey

Mike Irby
Vance Jacksan
Julia Johnsan
Mike Johnsan
Molly Jahnson

Elizabeth Janes
Jimmy Jones
Judy Jones
Jayce Keatan
Brock Kitchen

CLASS OF 1966

Marris Kitchen
David Lance
Daris Lance
Harry Lance
Rannie Lance

Ann Lankfard
Larry Lea
Beth Lee
Gearge Leapard
Gatha Lang

Clyde Lyda
Maxine Lyday
Mary Ann Lynch
Jahn Mackey
Linda Mackey

Martha Mackey
Gary Madisan
Becky Mann
Pat Mann
Barbara Marcum

Dana Masan
Harald Mathis
Barbara McCall
Babby McCall
Maxine McCall

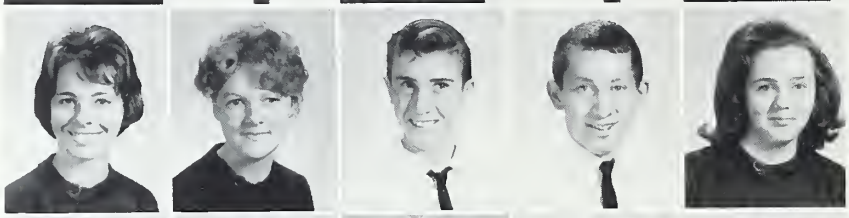

Pat McCall
Sharan McCall
Thamas McCall
Tammy McCall
June McCauley

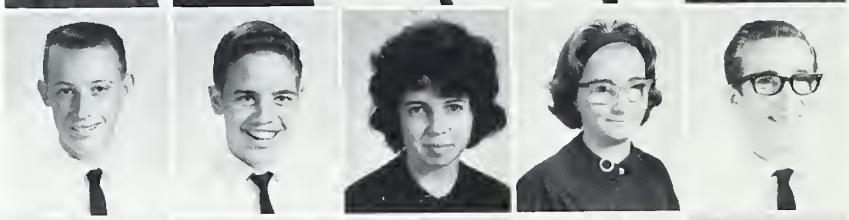

Dale McCrary
Walter McGaha
Guyma Merrill
Mercedes Miguel
Mike Miguel

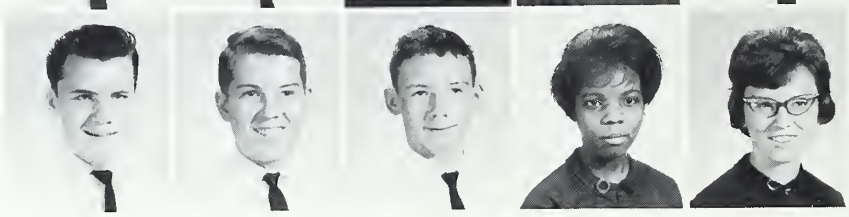

Mike Miller
Rack Miller
Vernan Miller
Janice Mills
Vikki Mills

SOPHOMORES

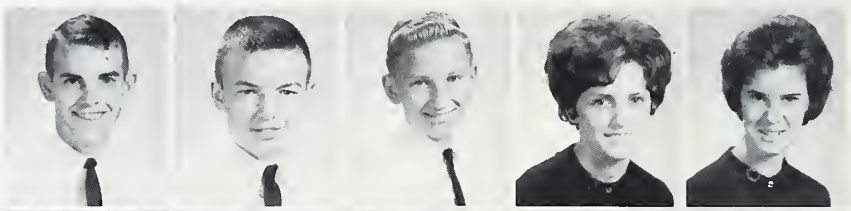

Pat Mitchell
Charles Maady
Daug Maare
Sandy Maretz
Sandy Newtan

Arnald Nichalsan
Janice Nix
June Orr
Jahnny O'Shields
Charles Owen

Jayce Owen
Linda Owen
Sandra Owen
Ja Ann Pace
Paula Palmer

Judy Parker
Sammy Parker
Sharan Parker
Brenda Peevy
Tammy Paar

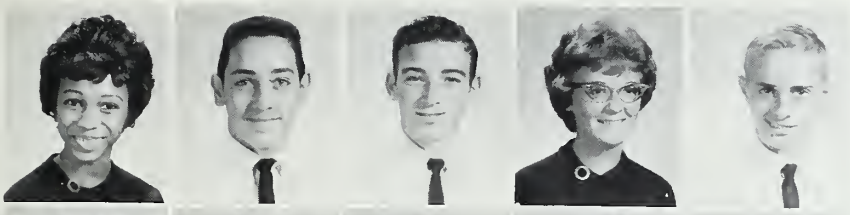

Edith Powell
John Pressly
Jahnny Pressly
Lynn Pressly
David Queen

Millie Rohn
Steve Rahn
Gene Ramsey
Billy Reese
Jimmy Reese

Rannie Reid
Donald Riddle
Pom Riddle
Sharon Raberts
Alvis Robinsan

Judy Rabinson
Pot Ragers
Borbaro Roland
Freddy Sader
Tereso Sonders

CLASS OF 1966

Jimmy Schlasser
Billy Scatt
Leno Scatt
Harold Severs
Larry Sherrill

Dovis Shiflet
William Shipmon
Belindo Shaak
Brenda Shaak
Sharan Silvers

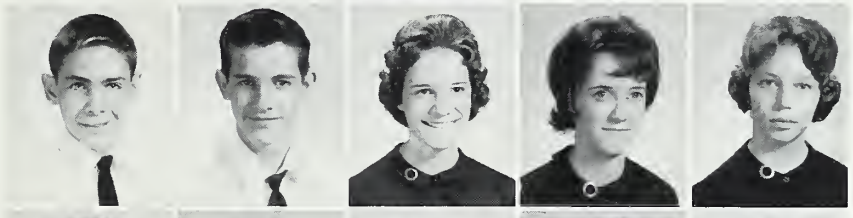

Jomie Simpsan
Gastan Siniord
Ray Siniard
Naranda Sitton
Ricky Skerrett

Rager Smathers
Sheilo Smothers
Charles Smith
Claro Smith
Moggie Smith

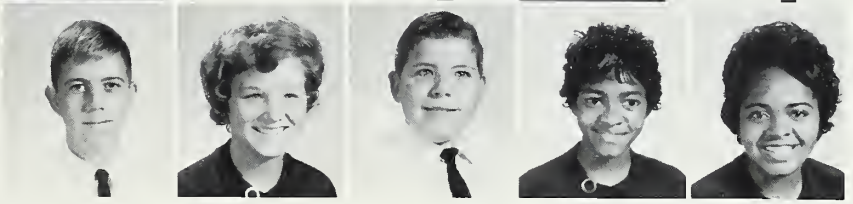

Thomas Smith
Walter Smith
Helen Sarrells
Elaine Spicer
Leslie Spohn
Johnny Sprause

Rabert Stephens
Glaria Stiwinter
Jenell Strickland
Barbara Summey
Pete Surrette
Johnny Suttles

Larry Swann
Patsy Teague
Jahnny Tinsley
Willa Mae Tinsley
Ricky Trent
Glenda Tucker

Tim Valentine
Wayne Watsan
Edith West
Caralyn Whitener
Ina Lee Whitmire
Steve Whitmire

Neva Whiteside
Kenneth Wilkes
Kenneth Wilson
Bill Williams
Linda Williams
Sharan Williams

SOPHOMORES

Daris Wilsan
Harry Wilsan
Rabert Wilsan
Geraldine Waady
Steve Wynn

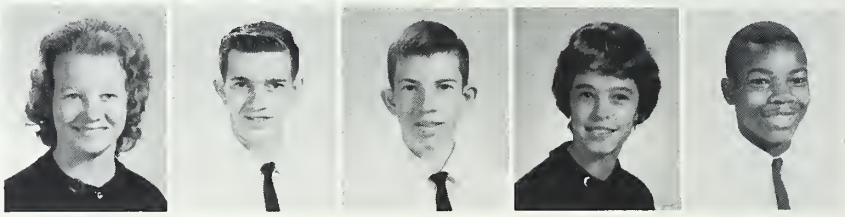

NOT PICTURED
Wanda Blythe
Eddie Huey
Nancy McCall
Tammy Merrill
Larry Owen

BREVARDIER 1964

ACTIVITIES

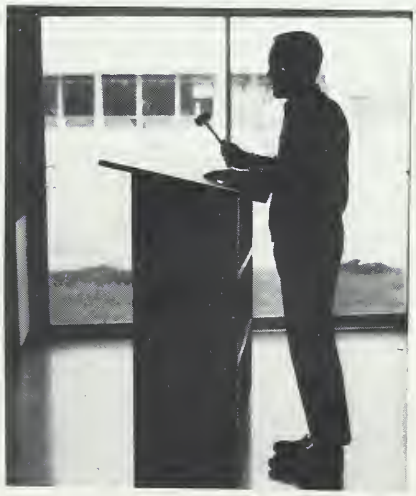

Brevard High School Band

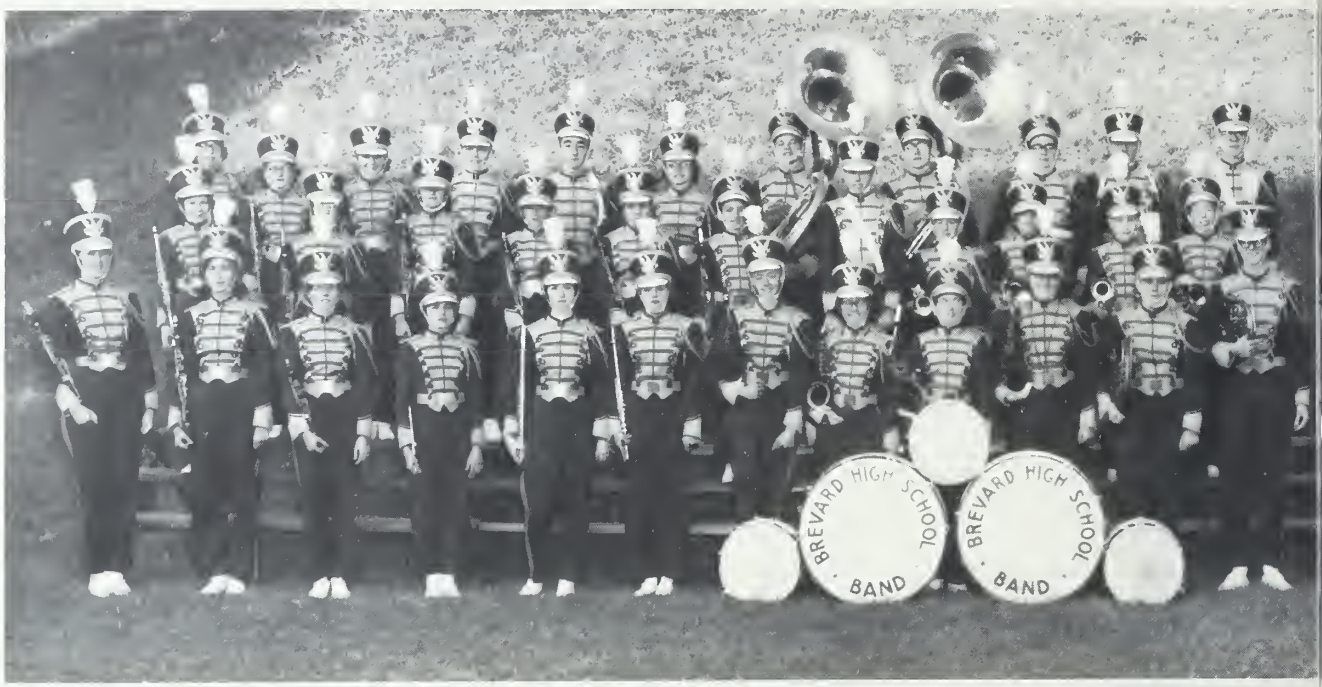

ROW 1: L. Stricker, J. Watson, J. Parker, A. Loftis, D. Gordon, J. Johnson, S. English, E. Jones, K. Galloway, N. Tinsley, G. Ramsey, J. Bennett, J. Jones, V. Jackson, B. Wray, R. Chappell, G. Himes, C. Dillingham. ROW 2: P. Anderson, L. Anderson, N. Lothery, R. Leonard, M. Parker, S. Norwaod, H. Lothery, T. Kearnes, B. Wilson, T. Dechant, J. Lea, M. Irby, E. Mason, D. Parker, T. Bryant. ROW 3: M. Owen, M. Higgins, M. Bloomquist, B. Whitmire, M. Albert, J. Ryan, S. Farley, T. Brysan, J. Hamilton, L. Galloway, G. Byrd, F. Sader, D. Norton, Mr. N. A. Miller, Principal, Mr. John D. Eversman, Director. ABSENT: F. Dillingham, A. Hauck, V. Smith, J. Eastes, Mr. Charles Glass, Assistant Director.

THE BAND COUNCIL: C. Dillingham, Student Director; John D. Eversman, Director; T. Bryant, Captain; A. Bahnson, Chief Majorette; D. Parker, Secretary; T. Bryson, Jr., Captain; L. Stricker, Chief Counselor.

The band gets ready to travel to an out-of-town football game.

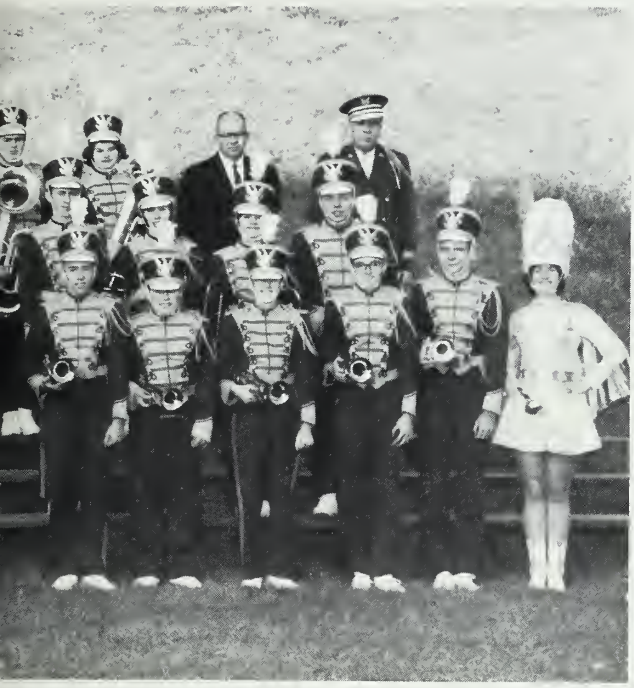

BREVARD HIGH SCHOOL BAND

John D. Eversman
Director

Charles B. Glass
Assistant Director

Long hours of practice by every band member, not only at school and on the field, but also at home, have gone into making Brevard High School Band one of the best in the state.

During the year the band has helped boost school spirit by playing at pep rallies, concerts, football games, and other school functions. Participating in the dedication of the Satellite Tracking Station was one of the highlights of the year.

Through the direction of Mr. John D. Eversman and Mr. Charles B. Glass, the band has done a very outstanding job.

Brevard High School Majorettes

LEFT TO RIGHT: S. Bennett, D. Irby, L. Pressley, S. Sawyer, B. Merrill, V. Greer, D. Drake, B. Nicholson, A. Garrett.

The majorettes show their Christmas spirit in the Christmas parade.

Drum Majorette Carale Ann Dillingham and Head Majorette Andrea Bahnsen.

ROW 1: G. Owenby, S. Finnley, J. Pace, A. Lankfard, S. Richards, Secretary; M. Dale, Vice President; T. Bryant, President; J. Sellers, J. Rahn, C. Halliday. ROW 2: S. Smith, S. Bennett, M. Blaamquist, D. Graves, S. DeMuth, M. Callendar. L. Hemphill, C. Ramsey, L. Stricker. ROW 3: Mrs. W. Brittain, Advisar, J. Bennett, B. Colwell, R. Skerrett, M. Feaster, T. Valentine, R. McKinnish, R. Alexander, C. Carter.

Beta Club

The club accasianally has infarmal meetings at Mrs. Brittain's hame.

The Beta Club is a national organization of students who maintain an all A average for one semester.

Supervised by Mrs. Willis Brittain, the members of the Beta Club have been very busy the past year. Highlighting the activities of the club, a student tutoring service is offered to students needing help in various subjects.

Broadcaster Staff

SEATED: K. Whitmire, A. Bahnsen, S. Newsam, S. McLarty, S. Macfie, J. Arnald, C. Saleeby, D. Ducker, D. Israel, G. Graham, J. Wallin. STANDING: Mrs. Kimzey, M. Metcalf, L. Hemphill, J. Gasnell, D. Haehnel, T. Bryant.

Members af the staff wark hard ta praduce a "newsy" paper.

Lang haurs are spent in printing the paper at the Transylvania Times Office.

Mrs. Kimzey helps staff members solve many problems.

The hard-working editors, Donald Hoehnel and Tommy Bryant, discuss a detailed layout.

Advertising pays off . . .

Editing a newspaper every six weeks is a tremendous responsibility, and this year's Broadcaster staff has shouldered the burden and done a tremendous job.

The competent Mrs. R. T. Kimzey has again resumed the position of adult advisor, and the staff has upheld the fine reputation set by its predecessors.

The members of the 1964 Broadcaster staff have worked hard to present an interesting and lively newspaper which has been widely read and enjoyed throughout the school. They are to be congratulated on a job well done.

The Broadcaster is read and enjoyed by many students.

STANDING: L. Stricker, Editor. ROW 1: C. Walker, M. Dale, S. Richards, C. Dillinghom. ROW 2: M. Moffitt, B. Bobb, C. Romsey, J. Alderman. ROW 3: D. Irby, N. Yaeger, R. Fronks, M. Jones.

There's confusion in the onnual room when o deodline is neor!

Editor Lynn Stricker consults our odvisor, Mrs. Jock Trantham, obout o loyout.

Brevardier Staff

Carol Walker and Carol Ann Dillingham, School Life Editors, explain a picture to photographer Pat Austin.

Mary Katherine Moffitt and Becky Babb, Circulation and Features Editors, plan a difficult layout.

Donna Irby, Underclassman Editor, and Nancy Yaeger, Clubs Editor, look over pictures at Austin's Studio.

Sharon Richards and Mary Dale, Senior Editors, are busy counting Senior Superlative votes.

Fighting for an extra page . . . taking pictures . . . meeting deadlines . . . these are only a few of the activities of the annual staff as we worked exceedingly hard trying to produce a prize-winning annual, and one that each individual student will cherish and enjoy.

As we present the 1964 Brevardier to you, it is our sincere wish that you will enjoy reading it as much as we have enjoyed preparing it, and we hope that this yearbook will keep alive the memories of the 1963-1964 school year for years to come.

Cynthia Ramsey and Anne Hamerschlag, Curriculum Editors, work hard to meet a deadline.

Mayce Janes, Jo Ann Alderman, and Rodney Franks, Sports Editors, prepare to make football pictures.

Student Council

OFFICERS, LEFT TO RIGHT: Secretory, Mary Kotherine Moffitt; President, Floyd Tinsley; Vice President, David Cantrell; Assistant Secretory, Judy Ryon.

President Floyd Tinsley speaks to the student body ot eoch ossembly.

Elected by their fellow students and approved by the faculty, the members of the Student Council, aided by Mrs. Fulton Holliday, have governed the activities of the student body and have contributed much to the growth end progress of B.H.S. throughout the year.

The Student Council has sponsored many worthwhile projects. Among these, some of the most outstanding have been the upkeep of the school store, morning devotions, and selecting the Student of the Month.

Eoch year the Student Council sponsors Christmos boxes for needy families.

STANDING: F. Tinsley. ROW 1: J. Frizell, A. Danner, L. Ashwarth, Mrs. Fultan Halliday, Advisar, L. Reese. ROW 2: M. Maffitt, S. Finley, J. Ryan E. Raines. A. Wilsan. ROW 3: D. Cantrell, R. Alexander, T. Valentine, P. Brawnell, C. Merrill. ROW 4: D. Marraw, R. Skerrett, P. Mitchell, D. Raberts, J. Bennett, L. Bishap, G. Leapard, L. Band, R. Franks.

The flag is raised each day by Flayd Tinsley and David Cantrell.

Each marning the devations are read by a student cauncil member.

What wauld the students da withaut the schaal stare?

ROW 1: J. Caward, B. Peevy, J. Andrews, C. Tinsley, C. Gilstrop, C. Walker, M. Dale, J. Camenzind, Program Chairman; B. Babb, Vice President; Mrs. Andrews, Advisor; S. McLarty, President; C. Dillingham, Secretary; C. Romsey, S. Ashworth, B. Tinsley. ROW 2: S. Newsame, S. Richards, S. Callender, K. Whitmire, A. Hammerschlag, L. Petersan, M. Coleman, A. Bahnsen, L. Stricker, C. Ayers, A. Schmidt, D. Groves, L. Brook, L. Hemphell, S. Newtan, B. Gravely, J. Simpsan, M. Rahn, J. Keaton. ROW 3: N. Tinsley, J. Rahn, J. Sitton, J. Sellers, A. Smith, S. Williams, L. Williams, N. Yaeger, K. Siniard, M. Maffitt, P. Teague, S. Owen, J. Orr, S. Smathers, B. Roland, S. Silvers, S. Scatt, E. Spicer. ROW 4: S. Shook, E. Jones, J. Johnson, N. Bradley, M. Anderson, B. Summey, P. Palmer, S. Ayers, S. DeMuth, A. Lankfard, N. McCall, M. Lynch, T. Callins, D. Masan, E. Conley, D. Campbell, S. Finley, L. Smith, A. Garrett, V. Morris. ROW 5: G. Taylor, D. Norton, E. Masan, J. Gray, J. Baumgarner, G. Owenby, C. Hollidoy, P. Riddle, G. Halsey, P. Radgers, L. Fortune, M. Garren, W. Sheridan, S. Weiss, J. Manrae, L. Baker, L. Ashworth, L. Pressley. ROW 6: B. Mann, B. McCall, C. Bryson, L. Manteith, J. Boumgarner, C. Anders, J. Rutti, M. Callender, B. Sitton, N. Cordell, S. Bennett, J. Garren, J. Coldwell, B. Drake, A. Meece, A. Lydoy, A. Heintish, S. Orr.

Booster Club

"Faithful and truehearted" well describes Booster Club members as they "boost for our old high."

With the help of Mrs. Bob Andrews, the club has been a major source of inspiration for our teams and student body by displaying posters and cheering at the pep rallies and games.

Selling Blue Devil key chains helped raise money for the club's spectacular event, the annual Sweetheart Ball. Finally, the picnic and initiation brought a most successful year to an end.

These girls are working hard on decorations for the Sweetheart Ball.

The new members always look forward to initiation.

The Sweetheart Ball

Miss Camellia Tinsley, *The Sweetheart of 1964,* and her attendants.

OFFICERS: Dovid Isroel, President; Corol Wolker, Secretory; Donny Shook, Vice President.

Monogram Club

"Football progroms, only 15 cents."

Having a letter not only signifies a membership in the Monogram Club, but also represents countless hours of striving for perfection in an athletic activity.

Members of the Monogram Club are seen frequently at football games selling programs. Also, at home football and basketball games, they usher and greet the officials and opposing teams.

An All-Sports banquet was held this year for students who participated and lettered in a sport. The highlight of the year, of course, was initiation, which struck terror in the hearts of even the strongest football players!

ROW 1: K. Porker, L. Fisher, C. Wolker, C. Romsey, J. Aldermon, C. Hollidoy, S. Ashworth. M. Dole, D. Hooper, J. Peterson, B. Huff. ROW 2: M. Driscoll, K. Bond, R. Bromlett, R. Soles, D. Shook, R. Fronks, D. Truesdoil, D. Peevy, D. Metcolf, W. Hunter, T. Burrell, J. Buchanan, J. Gorren, D. Norton. ROW 3: E. Bornett, D. Loftis, J. Bennett, L. Reece, D. Morrow, A. Wilson, L. Cloyton, M. Metcolf, L. Bishop, B. King, D. Isroel, T. Lonce, R. Smith.

ROW 1: L. Fisher, J. Gosnell, J. Hutchins, G. Fisher, G. Graham, D. Roberts, T. Bryant, D. Truesdail, R. Sales, D. Shaak. ROW 2: R. Alexander, D. Loftis, R. Franks, J. Wallin, O. Johnson, R. Simpson, M. Feaster, D. Metcalf, R. Skerrett, A. Wilson, B. Butterworth. ROW 3: B. Camenzind, B. Huff, B. King, M. Metcalf, J. Peterson, D. Israel, L. Bishop, G. Simpsan, J. Bennett, G. Himes.

Key Club

The Key Club is a national organization sponsored by the Kiwanis Club. These young men possess the qualities of leadership and initiative and strive to serve their school and community.

This year, along with their annual "Peanut Brittle Drive," the boys collected and sold empty coke bottles to raise money for a scholarship for some deserving youth.

With the help of Mr. Jim Johnson, these boys are forming habits and ideals which will make them fine adults, capable of living and leading in today's world.

"Let's nat hag the Peonut Brittle!"

OFFICERS: Tommy Bryant, President; David Loftis, Secretary; Rodney Franks, Treasurer; Randy Alexander, Vice President.

These boys are selling the battles which they collected.

ROW 1: R. Merrill, J. Zochory, J. Gravely, L. Frody, J. Buchanan, L. Merrill, H. Wilsan, H. Lance, G. Haaper, M. McCall, B. Allisan, D. Blythe, G. Brysan. ROW 2: Mr. Lyday, Advisor; B. Cooper, G. Simpsan, B. Barnes, W. Wilson, B. Reese, M. Baldwin, D. Riddles, D. Landreth, W. Heath, R. Normon, T. Merrit, J. Rogers, R. McColl, C. Wilson. ROW 3: A. Tinsley, L. Parker, T. Sitton, L. Brown, R. Huggins, D. Owens, B. Griffin, W. Shipman, L. Huey, J. Ball, B. Owen, S. Mullenex, N. Blythe, H. Mothis, E. Huey, D. Lance, D. Cantrell, C. Merrill, F. Gravely, R. Cosperson.

Future Farmers

"Learning to do, doing to learn, learning to live, and living to serve"—the F.F.A. motto reflects the high aims and ideals of each future farmer.

Under the guidance of Mr. Randal Lyday, the boys have accomplished many things this year. One of these was the building of the press box for the football stadium.

One of their projects is caring far a nursery af pine trees.

These boys are testing the sail ta tell its acidity.

OFFICERS: President, Jerry Gravely; Vice President, Lewis Frady; Secretary, Raymand Merrill; Treasurer, Babby Owen; Reparter, Charles Merrill; Sentinel, J. P. Brown.

Future Homemakers

Several of the girls are working on clothing projects.

As a speciol project, Goil Halsey made curtoins for the Teenage Center.

Through the F.H.A., young girls of today are better prepared for their roles as the homemakers of tomorrow.

This year the girls worked on completing the dining-living area in the Homemaking department. They also served at banquets and participated in other community and school projects. Finally, winding up the year, the girls enjoyed the annual F.F.A.-F.H.A. picnic.

OFFICERS, FRONT ROW: President Kay Whitmire, Vice President Doris Groves, Secretary Naranda Sitton, Treasurer Kay Cox, County Officers Ann Danner, Judy Blythe, and Martha Waldrop, Song Leader Susie Sittan, Porliomentorian Davina Norton.

ROW 1: J. Wilson, L. Reece, D. Bishop, S. Mocfie, R. Bromlett, J. P. Brown, D. Isroel, R. Willioms, A. Wilson, J. Ball, M. Pressley. ROW 2: C. Ball, R. Merrill, B. Barnes, H. Nicholson, M. Jones, F. Murr, B. Owen, D. Morrow, C. Dickson.

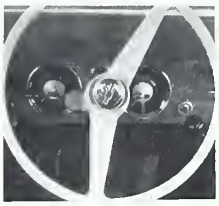

Upon the bus drivers' shoulders falls the responsibility of transporting more than half the county's students to and from school.

This year, for the first time, girls have been allowed to drive buses. Mr. Frank Harmon has taught these girls, as well as the boys, the rules of the road. With a true sense of responsibility, they have made our bus driving department one of the best.

Bus Drivers

Glee Club

The B.H.S. Chorus welcomed Mr. John Eversman as instructor this year. Under his capable leadership, the chorus presented several fine concerts.

Although there are more than one hundred students participating, they aim for quality, not quantity. Through the year the chorus has shown by its performance that this goal has been well obtained.

BREVARDIER 1964

SPORTS

ROW 1: D. Peevy, D. Shook, B. Kitchen, O. Jahnsan, R. Siniord, J. Garren, J. Whitmire, D. Metcalf, R. Trent, P. Scruggs, R. Sales. ROW 2: D. Raberts, M. Metcalf, G. Leopord, T. Ferguson, D. Edwards, R. Bramlett, R. Skerrett, K. Elliat, D. Cantrell, J. Buchonon, T. Burrell. ROW 3: R. Lynch, W. Hunter, L. Hamilton, R. Brown, R. Conley, L. Fisher, L. H. Hughey, S. Mocfie, L. Reece, B. Huff, K. Parker, J. Petersan, C. Soleeby.

HEAD COACH
Cliff Broakshire

Football

Our Brevard High School Blue Devils have again brought us victory. The N.C. Western AAA Co-Champions was the title proudly brought home by a triumphant team.

Due to the competent leadership of Coaches Brookshire, Armstrong, and Johnson, the Blue Devils was the only team in Blue Ridge Conference competition to go undefeated in regular seasonal play in 1963.

In their second meeting with East Forsythe, for the semi-district play-off game, the Devils soundly trounced the Eagles 13-0. The following week, Brevard and Reidsville battled to a 0-0 tie, and shared the crown.

As can plainly be seen, ambition and ability characterized our 1963 co-champs.

BACKFIELD COACH
Bob Armstrong

Scores

BREVARD			OPPONENT
BREVARD	39	T. C. ROBERSON	13
BREVARD	14	REYNOLDS	12
BREVARD	21	WAYNESVILLE	6
BREVARD	7	GLEN ALPINE	0
BREVARD	7	GREENVILLE, TENN.	17
BREVARD	41	OWEN	0
BREVARD	13	HENDERSONVILLE	0
BREVARD	28	ENKA	0
BREVARD	33	CANTON	0
BREVARD	27	ENKA	0
BREVARD	14	EAST FORSYTHE	0
BREVARD	0	REIDSVILLE	0

"Over, under, around, and through . . ."

SENIOR MANAGER, Rodney Franks; JUNIOR MANAGER, Roger McCall; Michael Driscoll, SOPHOMORE MANAGER, David Campbell.

END COACH
Jim Johnson

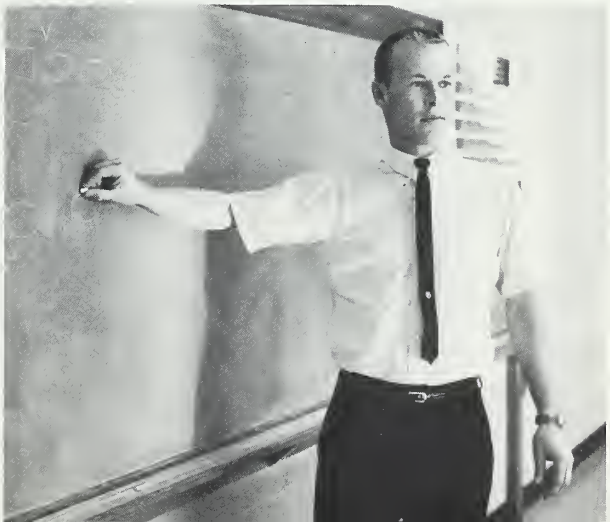

LLOYD FISHER
CO-CAPTAIN
Tackle

WAYNE HUNTER
CO-CAPTAIN
Guard

The Good Life.

"I want to hold your hand."

DANNY SHOOK
Quarterback

MIKE METCALF
Fullback

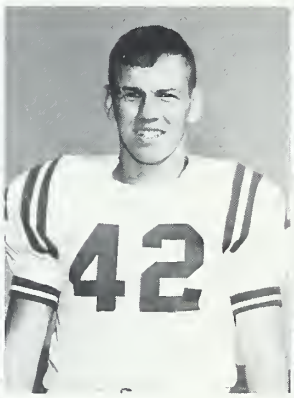

JOHNNY PETERSON
End

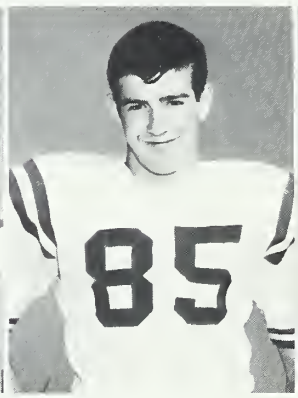

OLLIE JOHNSON
Halfback

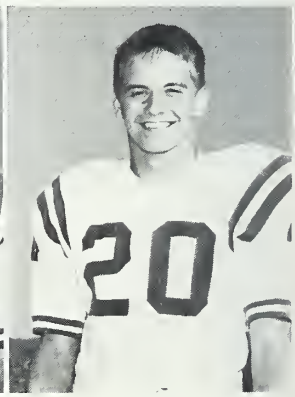

"Mama said there'd be nights like this."

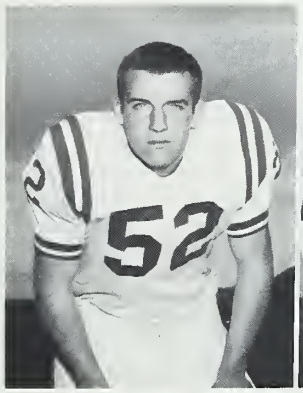

RAD BRAMLETT
Tackle

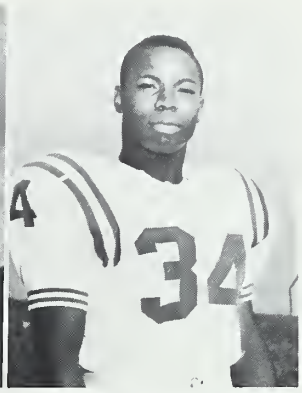

PAUL SCRUGGS
Halfback

KENNY PARKER
End

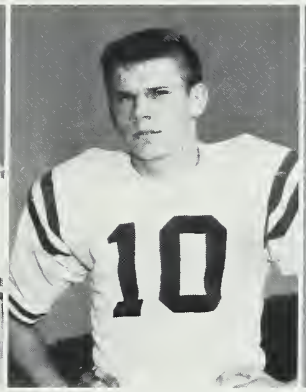

DON PEEVY
Quarterback

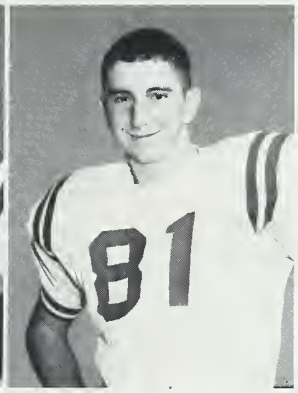

BUDDY HUFF
End

"You hold your partner like so . . ."

KEITH ELLIOT
Guard

DON METCALF
Halfback

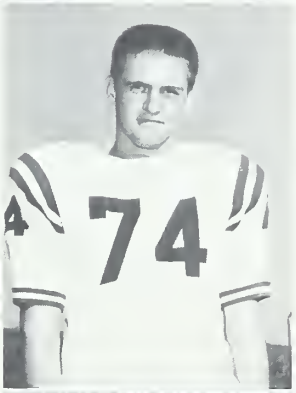

L. H. HUGHEY
Tackle

DICKIE EDWARDS
Center

"Lean to the left . . ."

The new whirl-pool bath was proudly donated by the Jaycees and the people of Brevard.

The Spirit Behind Our Victories

SITTING: Caral Walker, Mary Dale, Chief; Cynthia Ramsey, Sharan Ashworth. STANDING: Camellia Tinsley, Connie Gilstrap, Jacque Andrews, Jane Caward, Brenda Peevy, Bobbie Tinsley.

"What do you mean, our unifarms?!"

Cheerleaders

During the football and basketball seasons, humor and originality were added to the pep rallies and games through the ingenuity of the cheerleaders.

Under the leadership of Miss Jacqueline McNabb, the girls have encouraged interest and student participation in all the sports' activities. Mary Dale, chief cheerleader, has inspired the girls to boost school spirit and support all the BSHS teams.

"You can shake it, you can break it . . ."

"But I just started with TWO arms!"

Girls' Basketball 1963-64

Under the handicap of playing only ten games this year, the varsity girls have made an excellent showing, and proved that they are a strong team.

With a large percentage of the student body backing them, the girls have played with great determination and perseverance.

Mrs. Bob Andrews has shaped a team that has the talent and potential to play good ball, and the 1963-64 season has revealed this fact.

JOAN CAMENZIND
Co-Captain
Roving Guard

JO ANN ALDERMAN
Co-Captain
Forward

Coach Ruth Andrews pensively watches the girls worm-up.

ROBERTA WHITE
Raving Guard

BECKY BABB
Raving Farword

PEGGY BRIDGES
Roving Forward

CAROLYN HOLLIDAY
Guard

RUBY GARLIN
Guord

DOTTIE HOOPER
Raving Forward

JOY MERRILL
Guard

EVELYN CONLEY
Roving Guard

LINDA MONTEITH
Guard

SHIRLEY RIGDON
Forward

"Now Rigdon, honey. You don't . . ."

SHELIA SMATHERS
Guard

DORIS GROVES—Senior Manager
JUDY SELLERS—Junior Manager

COACH DOYCE CANNON

Boys' Basketball 1963-64

The 1963-64 season was characterized by unceasing effort and great determination.

This past year has probably seen a collection of the best potential for basketball material it will see for some time. Each boy possessed a great deal of talent.

The complete student body has a team to be proud of. It is not the winning that counts; but how you play the game.

"He flies through the air with the greatest of ease . . ."

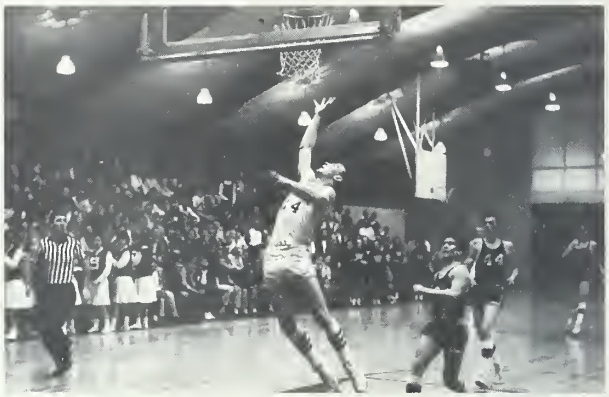

LEFT TO RIGHT: Paul Scruggs, Marshall Feaster, Ollie Johnson, Johnny Peterson, Bob King, Leray Bishop, Gory Simpson, Jock Bennett, Lyndon Claytan, Joe Wollin, Dickie Truesdail, Donny Shook.

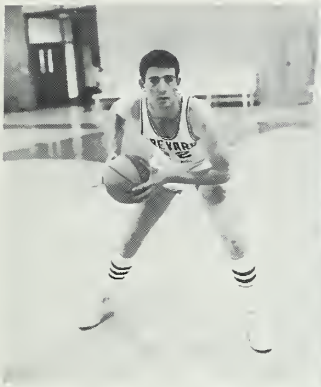

JOHNNY PETERSON
Co-Captoin

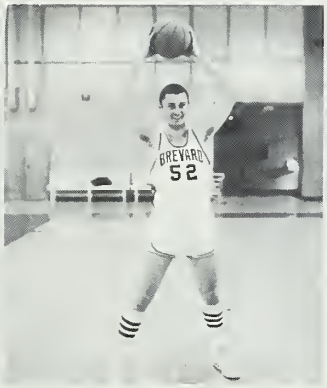

BOB KING
Co-Captain

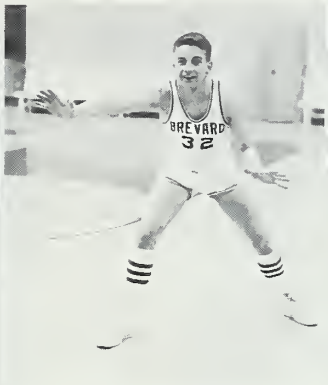

OLLIE JOHNSON

DANNY SHOOK

Right foot forward, left foot bock, now dance.

DICKIE TRUESDAIL

LEROY BISHOP

JACK BENNETT

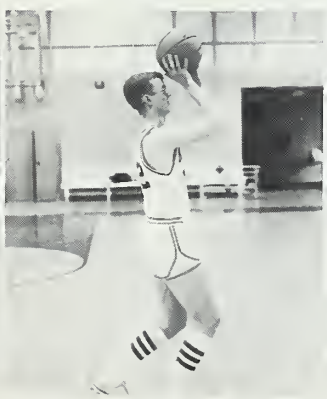

LYNDON CLAYTON

JOE WALLIN

GARY SIMPSON

"Will somebody PLEASE answer the phone!"

Managers: RONNIE BROWN, TOMMY LANCE

PAUL SCRUGGS

MARSHALL FEASTER

COACH CLIFF BROOKSHIRE

Junior Varsity

The Junior Varsity boys have made a fine showing this year and should make extremely fine Varsity players in their future high school years.

Coached by Mr. Cliff Brookshire, they advanced to the Blue Ridge Tournaments with a record of 6 wins and 6 losses.

Good luck in the coming year, boys!

Do you ever have that left-out feeling?

TOP TO BOTTOM: G. Fisher, R. Trent, D. Shiflet, J. Tinsley, A. Nicholson, W. Cloyton, L. Spohn, P. Mitchell, S. Case, G. Siniard, D. Dickson, S. Parker.

ROW 1, LEFT TO RIGHT: L. Seacrest, E. Barnett, L. Cloyton, K. Baughn, J. Collins. ROW 2: R. Franks, A. Wilson, D. Trusdail, J. Wallin, J. Petersan. ROW 3: Monager, L. Hunnicut, Cooch Cliff Brookshire, L. Fisher, D. Shaak, C. Collins, Monoger, M. Driscoll.

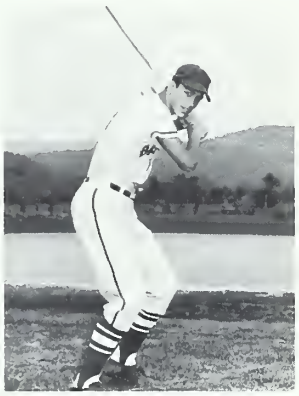

KENNY BAUGHN

Baseball

Managers: LARRY HUNNICUT, MIKE CLARK, MIKE DRISCOLL.

DANNY SHOOK

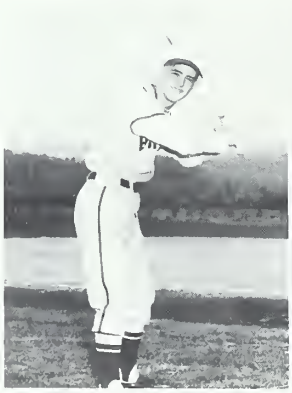

LLOYD FISHER

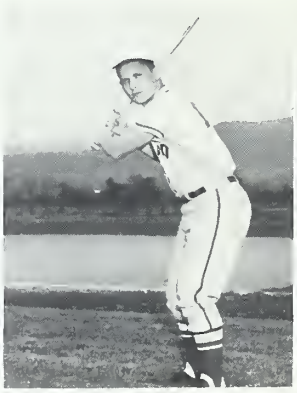

RODNEY FRANKS

JOHNNY PETERSON

BASEBALL COACH
CLIFF BROOKSHIRE

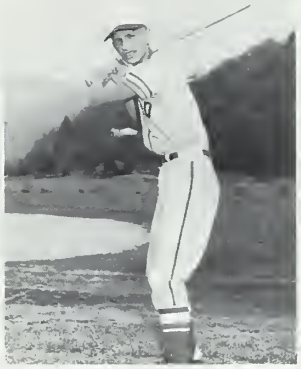

ARTIE WILSON

With only two returning seniors starting this year, the Blue Devil baseball team, under the coaching of Cliff Brookshire, won seven out of ten games this 1963 season.

Though considered an underdog, they went on to take first place and bring home the Blue Ridge Conference title.

Several promising juniors and sophomores will prove of great value in the 1964 season.

1964 Swimming Team

LEFT TO RIGHT: Cooch Bob Armstrong, Spencer Mocfie, Tim Volentine, David Loftis, Dickie Edwords, Rondy Alexonder, Don Peevy, Dickie Roberts.

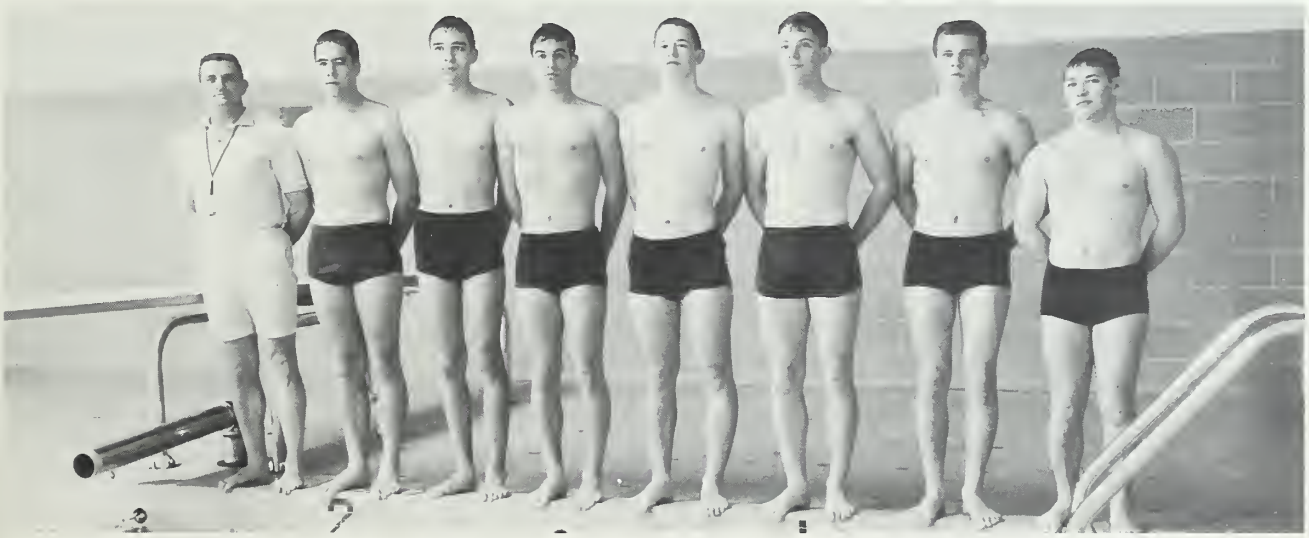

Track

Gerald Fanning, Mike Metcalf, Gay Gasque.

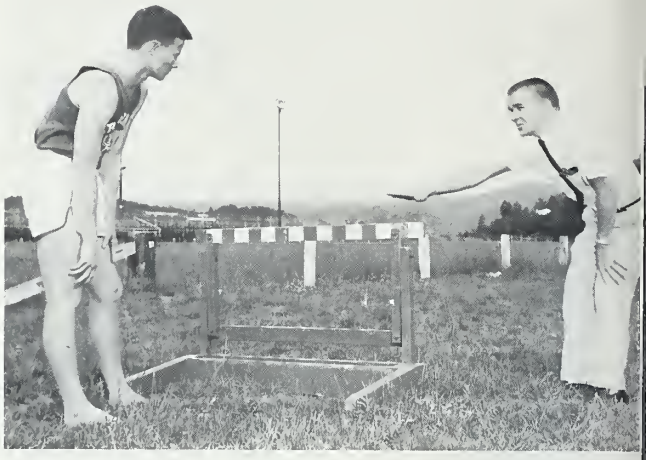

COACH LANDON DEAL

Mike Metcalf exhibits his jumping skill.

The Brevard Cindermen, due to lack of experience, were not able to bring the Blue Ridge Conference trophy home, however; they managed to take 3rd place in spite of tremendous odds.

Mike Metcalf, Gerald Fanning and Gay Gasque, went to the State Track Meet at Raleigh and came home with honors.

Under the coaching of Mr. Landon B. Deal, the 1963 track team has proven its worth to the students of B.S.H.S., and promise a bright future.

ROW 1, LEFT TO RIGHT: G. Fanning, G. Gasque, K. Parker, M. Metcalf, J. Bennett, R. Sales. ROW 2: T. Lance, R. Franks, D. Peevy, D. Metcalf, R. Smith, K. Baughn, D. Shaok, D. Hogshed, D. Raberts, M. Clark, Manager. ROW 3: D. Loftis, P. Brawnell, L. Reece, B. Wray, S. Lance, J. Buchanan, T. Blackwell.

BREVARDIER 1964

FEATURES

Homecoming

Seven charming and gracious girls represent our football players' image of an ideal girl. Selected on the basis of personality, these girls, who are members of the senior class, are always a credit to the players and to our school.

Miss Caral Walker is crawned Huddle Queen by Ca-Captains Wayne Hunter and Llayd Fisher.

The Hamecaming Caurt participates in the lacal Christmas parade.

The 1964 Hamecaming Caurt and their escarts are: Nancy Yaeger, David Israel, Sharan Ashwarth, Jae Wallin, Caral Ann Dillingham, Jim Schlasser, Huddle Queen Caral Walker, Rager Gallaway, Kathy Sinirad Jahnny Sentelle, Mary Kathryn Maffitt, Bab King, Mary Dale, and Radney Franks.

The Homecoming Court
1964

HALL OF

JoAnne O'Shields was honored for having the highest academic rating in the class of '64.

The top honor students from the Senior Class of 1964 are as follows: Linda Hemphill, Cynthia Ramsey, JoAnne O'Shields, Mary Dale, Lynne Stricker, and Tommy Bryant.

The top ten per cent of the class of 1964 are pictured above. They are as follows: LEFT TO RIGHT, FIRST ROW: Sharon Richards, Sandra Collender, Doris Groves, Joyce Frizzell, Patsy Huggins, and Charles Saleeby. SECOND ROW: Cheryl Orr, Lynne Stricker, Steve Kropelnicki, Tommy Bryant, Mary Dale, and Rodney Franks. THIRD ROW: Mary Kathryn Moffitt, Linda Hemphill, Carol Walker, Cynthia Ramsey, and Anne Homerschlag. Absent when the picture was made were Andrea Bohnsen, Maxine Jones, and JoAnne O'Shields.

FAME

As a result of impressive scholostic averages, Olin Mathiesan awarded blazers to the following Juniors: LEFT TO RIGHT: Sherry Fendley, Carolyn Holliday, Marilyn Callender, Jack Bennett, William Lang, Sandra Bennett, Jonice Rahn, and Gail Owenby.

Chasen by their ocademic standing, the Junior Marshals are as fallaws: LEFT ROW: Chief Morshal Jack Bennett, Sandra Bennett, Sally Weiss, Morilyn Callender, Lorraine Ashwarth, and William Long. RIGHT ROW: Gayle Owenby, Maxie Munra, Sherry Fendley, Carolyn Halliday, Janice Rahn, and Tim Bryson.

WHO'S WHO

OUTSTANDING STUDENTS

By receiving many athletic awards, Llayd Fisher has been recagnized as ane af the mast outstanding high school othletes in North Caralina.

Caral Ann Dillingham was chosen os the best high schaal musician in Western North Corolina.

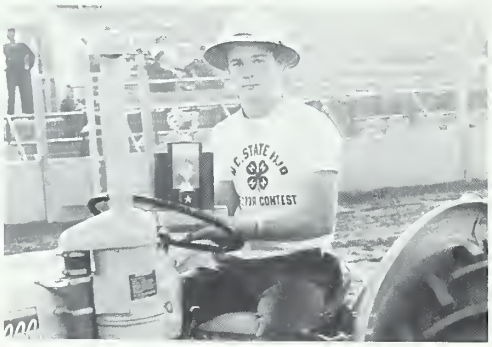

Dovid Contrell was selected os the best young tractor driver in North Carolina.

Our Student Body President, Floyd Tinsley is an outstanding leader.

Lynne Stricker was the 1964 recipient of the D.A.R. Good Citizen Award.

Jack Bennett wos selected to study moth at the Gavernar's School in Winstan-Salem.

The following were awarded trophies at the Olin Mathieson football banquet. LEFT TO RIGHT: Lloyd Fisher, best defensive player; Mike Metcolf, "Mr. Guts"; and Danny Shook, best offensive player.

SPORTS AWARDS 1964

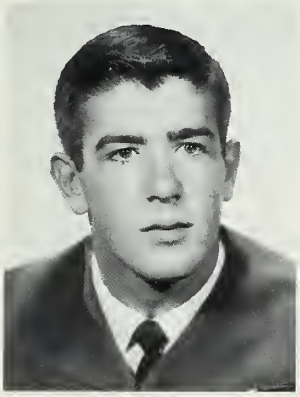

Johnny Peterson wos chosen by his teommotes os the most valuoble ployer on the boys' bosketboll teom.

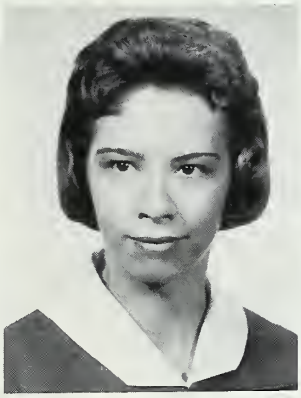

The most voluoble ployer on the girls' bosketboll team, os chosen by her teammotes, was Shirley Rigdon.

The athletes who received basketboll owords ore as fallaws: Gary Simpson, best rebounder on the boys' team; Ruby Gardin, best rebounder on the girls' team; and Johnny Peterson, highest scorer on the boys' teom.

THE BEAUTY COURT

Through a series of nominations and votes come the semi-finalists for the Beauty Pageant. The Student Body selected the finalists, and the winners were chosen by the Asheville Beauty Academy. So we now proudly present the 1964 Miss Brevardier and her court.

MISS CAROL WALKER
Senior Attendant

MISS AGNES HEINTISH
Junior Attendant

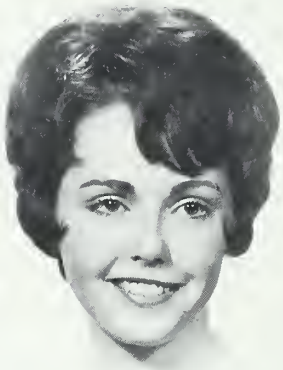

MISS SANDRA CALLENDER
Senior Attendant

MISS VIRGINIA MORRIS
Junior Attendant

MISS MARY ANN LYNCH
Sophomore Attendant

MISS NANCY BRADLEY
Sophomore Attendant

MISS BREVARDIER 1964
MISS LYNDA PATTERSON

IN MEMORIAM *John Fitzgerald Kennedy*

1917-1963

BREVARDIER 1964

ADVERTISEMENTS

Compliments of

Olin

Olin Mathieson Chemical Corporation

PISGAH FOREST, NORTH CAROLINA

SINIARD BROTHERS

We Appreciate Your Business

PROMPTNESS IS OUR MOTTO

North Brevard Phone 883-2120

Compliments of

CASE CABINET SHOP

TILE AND GLASS

CONTRACTOR

883-3330

AYERS STORE

Brevard, North Carolina

THE HOUSE WITH THE MERCHANDISE

Compliments of

WESTERN AUTO ASSOCIATE STORE

THE FAMILY STORE

East Main Street Phone 883-2495

Brevard, N. C.

Meet Your Friends At

VARNER'S

YOUR WALGREEN AGENCY

Dial 883-4210 Brevard, North Carolina

PAUL OWENBY, Owner

BILTMORE DAIRIES

Supreme In Quality

Phone 883-5500

Abercrombie's

JEWELRY — FURNITURE

100-102 N. Broad St. Phone 883-5260

Brevard, N. C.

Compliments of

SID BARNETT'S MACHINE SHOP

Pisgah Forest, N. C. **Phone 883-4343**

Compliments of

BELK'S

57-59 E. Main Street

Brevard, N. C.

MACFIE'S DRUG STORE

"The Rexall Store"

Keep Up With All the News of Transylvania County by Reading

THE TRANSYLVANIA TIMES

"A Prize-Winning Newspaper"

Compliments of

THE BEAUTY NOOK

143 E. Main St. 883-2185

BREVARD FEDERAL SAVINGS AND LOAN

JERRY JEROME, President

Brevard, N. C.

Sincere Wishes to the Faculty

and Class of '64

BREVARD JEWELERS AND GIFT SHOP

Mrs. J. H. Cox and Employees

Dial 883-2380

Opposite the Court House

AUSTIN'S STUDIO

RECORDS — SHEET MUSIC

PORTRAITS

And All Branches of

Photography

Dial 883-2125

Brevard, North Carolina

BURGIN'S STORE

1004 Hendersonville Rd.

Brevard, N. C.

Open seven days a week

JOE'S LITTLE STORE

985 Asheville Highway

FISHING AND HUNTING SUPPLIES

TRANTHAM'S DEPT. STORE

East Main Street

Brevard, N. C.

DRY GOODS AND SHOES

READY-TO-WEAR

PATTERSON'S of BREVARD

Department Store

SPORTSWEAR

Compliments of

PAT'S

SHOE MART

Compliments of

BOWER'S STORE

HOUSEHOLD GOODS

SPORTS EQUIPMENT

41 E. Main Street

Brevard, N. C.

Clothing for the entire family

HUNTER HEATING

ARMSTRONG FURNACES

24 Hour Service Phone 883-3248

Bob Hunter, Owner

CAMPBELL'S SUPER ESSO SERVICE

East Main Street

"Your Friendly Esso Dealer"

We Give S & H Green Stamps

Compliments of

MILLER'S LAUNDRY AND CLEANERS

King Street Telephone 883-5591

Brevard, N. C.

THE BEAUTY SALON

Jordan Street Phone 883-4390

Brevard, N. C.

Compliments of

COLEMAN TIRE COMPANY

N. Caldwell Street

Brevard, N. C.

CAROLINA CLOTH SHOP

Highway 64 - West

Headquarters for Quality

MATERIALS AND SEWING NEEDS

Also, We Do All Types of Sewing and Have Singer Sewing Machines and Attachments

Phone 883-4667

CREST 5 & 10

Your

Self Service

Ben Franklin Store

Brevard, N. C.

CONGRATULATIONS TO

THE CLASS OF 1964

Kearns Grocery and Meat Market

MOORE-KILPATRICK Funeral Home

Brevard, N. C.

Phone 883-5311

Owned and Operated by

MR. AND MRS. FRANK HARMON

Phone 883-2470

SUNSET MOTEL

FIRST CLASS ACCOMMODATIONS

Wall to Wall Carpet

Highway 64—S. Broad St. Brevard, N. C.

OPEN YEAR 'ROUND

Compliments of

TRANSYLVANIA COUNTY TEEN-DEMOCRATS

W P N F

Located Adjacent to the

Beautiful Campus of Brevard College

For the Best in

Radio Entertainment

KEEP YOUR DIAL SET

AT 1240

W P N F

Brevard, N. C.

THE KNITTING NEEDLE

BERNAT YARN — KNITTING ACCESSORIES

BOOKS—LESSONS FOR BEGINNERS

Free Instruction

MRS. ANN GARRETT

Located in Varner's Drug Store

HAMILTON'S ELECTRIC MOTOR SERVICE

Motor Rewinding a Specialty

Industrial — Commercial

NEW AND USED MOTORS

330 King St. 883-2170

Brevard, N. C.

Authorized Hotpoint Dealer and Service

RED DIAMOND SERVICE STATION

North Broad Street 883-2655

Service Plus Quality

Compliments of

B & B FEED AND SEED CO.

AND

BRITTAIN TRACTOR CO.

PISGAH CANDY COMPANY

Brevard, N. C.

WHOLESALE

CANDY, DRUG SUNDRIES

AND PAPER SUPPLIES

HOUSTON FURNITURE COMPANY

Complete Line of

FURNITURE AND PHILCO APPLIANCES

53-55 East Main Street

Dial 883-3400

BREVARD LUMBER COMPANY

DON JENKINS, Owner

Brevard, N. C.

Plummer's

BREVARD, N. C.

H. L. SINIARD USED CARS

GUARANTEED USED CARS

Congratulations and Best Wishes to

CLASS OF '64

BAKER'S JEWELRY

TU 883-4781

BATSON'S SINCLAIR SERVICE

East Main Street

Phone 883-2420

Compliments of

OSBORNE PLUMBING AND HEATING

Perkin's Oil Company and Laundry and Coal Company

Phone 883-4441

Compliments of

PISGAH INDUSTRIAL LOAN CO., INC.

TINSLEY'S NURSERY

EVERGREENS

FLOWERING SHRUBS

TREES

Located 3 Miles South of Brevard on Hwy. 276

Greenville Highway — 883-2601

Compliments of

PATTERSON'S TEXACO SERVICE

Phone 883-2710

Compliments of

L. E. BAGWELL, JR.

BUILDING CONTRACTOR

883-2590

ORR'S GULF SERVICE

GULF

Brevard
North Carolina

Crawford-Simms Barber Shop

FOR THE BEST IN BARBER WORK

BERRY'S RESTAURANT

Open 6 A.M. to 1 A.M.

FROM A SNACK TO A BANQUET

935 Asheville Highway

NATIONWIDE INSURANCE

CARL W. STEPHENS

7 South Broad

Brevard, N. C.

Phone 883-2371

BRIDGES COAL & OIL CO.

P. O. Box 229 Brevard, N. C.

COAL — FUEL OIL — KEROSENE — ICE

Phone 883-5161

Compliments of

TAYLOR'S ESSO

103 South Broad Street

Phone 883-3390

BREVARD ROTARY CLUB

Brevard, N. C.

FURNITURE-FACTORY-OUTLET

FINE FURNITURE

at reasonable prices

KELVINATOR APPLIANCES

PISGAH GROCERY

883-5535

Pisgah Forest

Open Seven Days a Week

from 7:30 A.M. to 9:30 P.M.

for Economical Transportation

CHEVROLET

McCRARY AUTO SERVICE, INC.

OLDSMOBILE

883-2676 Sales and Service 883-3676

THE BEST IN WRECKER SERVICE

Brevard, North Carolina

Office Phone 883-3670 Home Phone 883-3719

ARNOLD INSURANCE AGENCY

COMPLETE INSURANCE SERVICE

C. W. ARNOLD, Owner

39 W. Jordan Street Brevard, N. C.

Best Wishes

from

BREVARD

CHAMBER OF COMMERCE

LOWES BREVARD
ASSOCIATE STORE

Asheville Highway

BOYD'S
RECAPPING SERVICE

GOODYEAR TIRES

1005 Hendersonville Highway

Brevard, N. C.

TRIANGLE
DRIVE-IN

WE NEVER CLOSE

DIXIE CLEANERS

Dial 883-3460

Brevard, N. C.

CO-ED THEATRE

and

BREVARD
DRIVE-IN THEATRE

Brevard, N. C.

Compliments of

FRANK MOODY
FUNERAL HOME

Compliments of

BREVARD
INSURANCE AGENCY

BREVARD COLLEGE

Offers

UNIVERSITY PARALLEL WORK

in

PRE-PROFESSIONAL

LIBERAL ARTS — BUSINESS

PRE-ENGINEERING — MUSIC

FULLY ACCREDITED

Day Students . . . . . $735 Per Year

—Write—

DIRECTOR OF ADMISSIONS

Brevard College

Brevard, N. C.

PISGAH GULF SERVICE

Entrance to Pisgah National Forest

ROBERT AND WALTER REEMS

GULF

TANKERSLEY'S FLORIST

Brevard, N. C.

Phone 883-4220 Night Phone 883-5676

FLOWERS-BY-WIRE

AUTHORIZED FLORISTS' TELEGRAPH DELIVERY SHOP

BREVARD'S

1ST UNION NATIONAL BANK OF NORTH CAROLINA

. . . . NORTH CAROLINA'S FAMILY

OF HOME TOWN BANKS

"THE BEAUTY LOUNGE"

Phone 883-3365

LOUISE HILLERY

and

MOLLIE SPOHN

Phone 883-5290

BAXTER & McCONNELL

SINCLAIR OIL PRODUCTS

GOODYEAR TIRES AND BATTERIES

Brevard, N. C.

"DRIVE with CARE and BUY SINCLAIR"

CRANE'S SHELL SERVICE

CRANE'S USED CARS

PROMPT ROAD SERVICE

SHELL PRODUCTS

Phones 883-5270 and 883-5739

Intersection of U. S. 64 and Vanderbilt Road

R.F.D. 2, Brevard, N. C.

Compliments of

AL'S DRIVE-IN

HIGH SCHOOL AND COLLEGE HANG-OUT

South Caldwell Brevard, N. C.

"Have Food, Will Serve"

Compliments of

R. L. DANIELS

PISGAH BUILDERS SUPPLY

LUMBER AND
BUILDING SUPPLIES

Pisgah Forest, N. C.
Phone 883-3107

OWENBY BROTHERS AMOCO

AMERICAN AMOCO GAS

GAS WITH NO LEAD

Corner of Broad and Jordan

Brevard, North Carolina

Compliments of

BRYSON'S 66 SERVICE

North Brevard

Phone 883-5177

Compliments of

BREVARD COUNTRY CLUB

COMPLIMENTS OF

MITCHELL-BISSELL COMPANY

ROSMAN, N. C.

Compliments of

FRANCIS & WRIGHT, INC.

FERTILIZER, FEED, SEED, and HARDWARE

128 W. Main Street Brevard, N. C.

Phone 883-2103

CARR BUILDERS SUPPLY, INC.

WE HANDLE ALL BUILDING SUPPLIES

Pisgah Forest, N. C.

Phone 883-2164

MOUNTAIN VALLEY PRODUCE CO.

QUALITY FRUITS AND VEGETABLES

646 Country Club Road

Brevard, N. C.

Phone 883-2562

Compliments of

HAYES RAMBLER, INC.

Telephone 883-2705 South Broad Street

Brevard, N. C.

CONGRATULATIONS

to the

CLASS OF '64

THOMAS FARMS

Compliments of

ROBERT W. MELTON

ROUSE-STOKES MOTORS, INC.

CHRYSLER — PLYMOUTH — VALIANT

West Main at England Avenue

Brevard, N. C.

McNEELY STORE

Lake Toxaway, N. C.

McNEELY CONSTRUCTION

BILL McNEELY

Lake Toxaway, N. C.

"LAKE-SIDE LOTS"

PEARCE-YOUNG-ANGEL

WHOLESALE FOODS

FRESH — FROZEN — CANNED — DRIED

Dial 2-6751

Asheville, N. C.

Enjoy the

TEEN CENTER

operated by the people

of Transylvania County

for your enjoyment

Compliments of

MINISTERIAL ASSOCIATION

Brevard, N. C.

Compliments of

K & M AUTO

Phone 883-3420

now it's Pepsi
for those who think young

Compliments of

IMPERIAL MOTOR LODGE

Highway 64-276 North

Compliments of

HILLTOP GROCERY

DWIGHT MOFFITT, Owner

883-3530

MORRIS PHARMACY

Corner of Main and Broad St.

Your Family Drug Store

PRESCRIPTIONS—OUR SPECIALTY

1 West Main Street Phone 883-4300

Gaither's
TOXAWAY HOUSE

U. S. Highway 64
Lake Toxaway, North Carolina

GAITHER'S RESTAURANT

34 S. Broad Street

Brevard, North Carolina

Compliments of

BREVARD POLICE DEPARTMENT

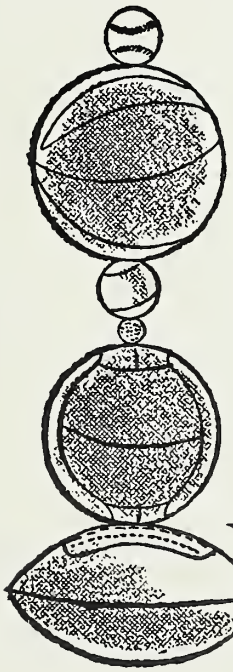

Active people go for Coke!

Enjoy Coca-Cola right now!

DRINK Coca-Cola

"COKE" IS A REGISTERED TRADE-MARK

Bottled under authority of The Coca-Cola Company by

Hendersonville, N. C.

Compliments of

CITIZENS TELEPHONE COMPANY

LYDA-McCRARY FORD

SALES — SERVICE

Phone 883-4151

Compliments of

BREVARD LANES

Offering 24-Hour Bowling to Transylvania County

FREE PARKING — AIR CONDITIONED

FREE BOWLING INSTRUCTION

Phone 883-2600 for Reservations

Highway 64 East

Brevard, North Carolina

CONGRATULATIONS TO THE GRADUATES

DU PONT

REG. U. S. PAT. OFF.

Better Things for Better Living
. . . through Chemistry

BREVARD PLANT

Bright future ahead!

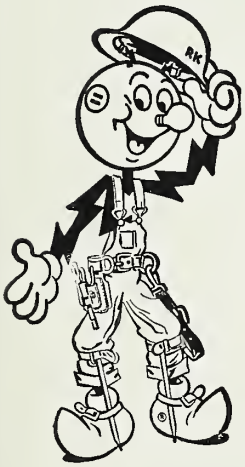

. . . this we wish and predict for you. For nearly sixty years Duke Power has worked to help make the Carolinas one of the nation's best areas for living and working. Now you will find low priced power waiting to help make your job productive and profitable on the farm, in industry business or home.

DUKE POWER

JONES' NEWS STAND

GOOD AS THE BEST —

BETTER THAN MOST

McCRARY'S FLORIST

FOR FLOWERS OF DISTINCTION

U. S. 64

Brevard, N. C.

Phone 883-3523

TALLEY'S BARBER SHOP

17 West Main 883-3790

"SHOP AT

CATO'S

— YOUR FRIENDLY

LADIES' AND CHILDREN'S STORE"

Compliments of

GOODWILL MOTOR CO.

PONTIAC BUICK

GMC and JEEP

Sales and Service

Phone 883-4111

Brevard, N. C.

Compliments of

HAROLD'S SUPER MARKET

North Brevard

Compliments of

BELDING HEMINGWAY CORTICELLI

Hendersonville, North Carolina

Compliments of

TAX SUPERVISOR'S OFFICE

JAMES R. BREEDLOVE, Supervisor

MRS. E. V. DILLINGHAM, Vice Supervisor

Compliments of

SOUTHERN APPRAISAL COMPANY

TAX EQUALIZATION SERVICES

Greensboro, N. C.

P. O. Box 1185

Compliments of

ANNUAL STAFF

Compliments of

T. J. GORDON

LIFE INSURANCE COMPANY

OF VIRGINIA

Compliments of

HART'S AND SMITH

BARBER SHOP

ELECTRIC SERVICE COMPANY

ELECTRICAL CONTRACTORS

35 East Main Street Brevard, N. C.

Phones 883-2282 — 883-5195

Compliments of

WILSON

RADIATOR SHOP

Sealtest

ICE CREAM

SEALTEST FOODS

SEALTEST ICE CREAM AND MILK

Ralph Parrish, *Manager*

Dial 883-3770 Box 88

Brevard, N. C.

FRIENDLY

SERVICE

CONGRATULATIONS

AND BEST WISHES

TO CLASS OF 1964

CASSELS 5 & 10

ECONOMY AUTO

Emerson T.V. — Stereo — Hi-Fi

Clock Radios — Transistors

COLOR T.V.

HOME ENTERTAINMENT CENTER

Brevard, North Carolina

TRANSYLVANIA COUNTY LIBRARY
3 8079 1016 2856 8